

**NOTES:**

- (1) "SET PIN" DENOTES 1/2" x 30" IRON PIN WITH PLASTIC CAP.
- (2) BEARINGS WERE DERIVED FROM THE SURVEY OF THE 0.27 ACRE TRACT AS RECORDED IN VOLUME 11, PAGE 296, OF THE CLINTON COUNTY SURVEYORS RECORD.

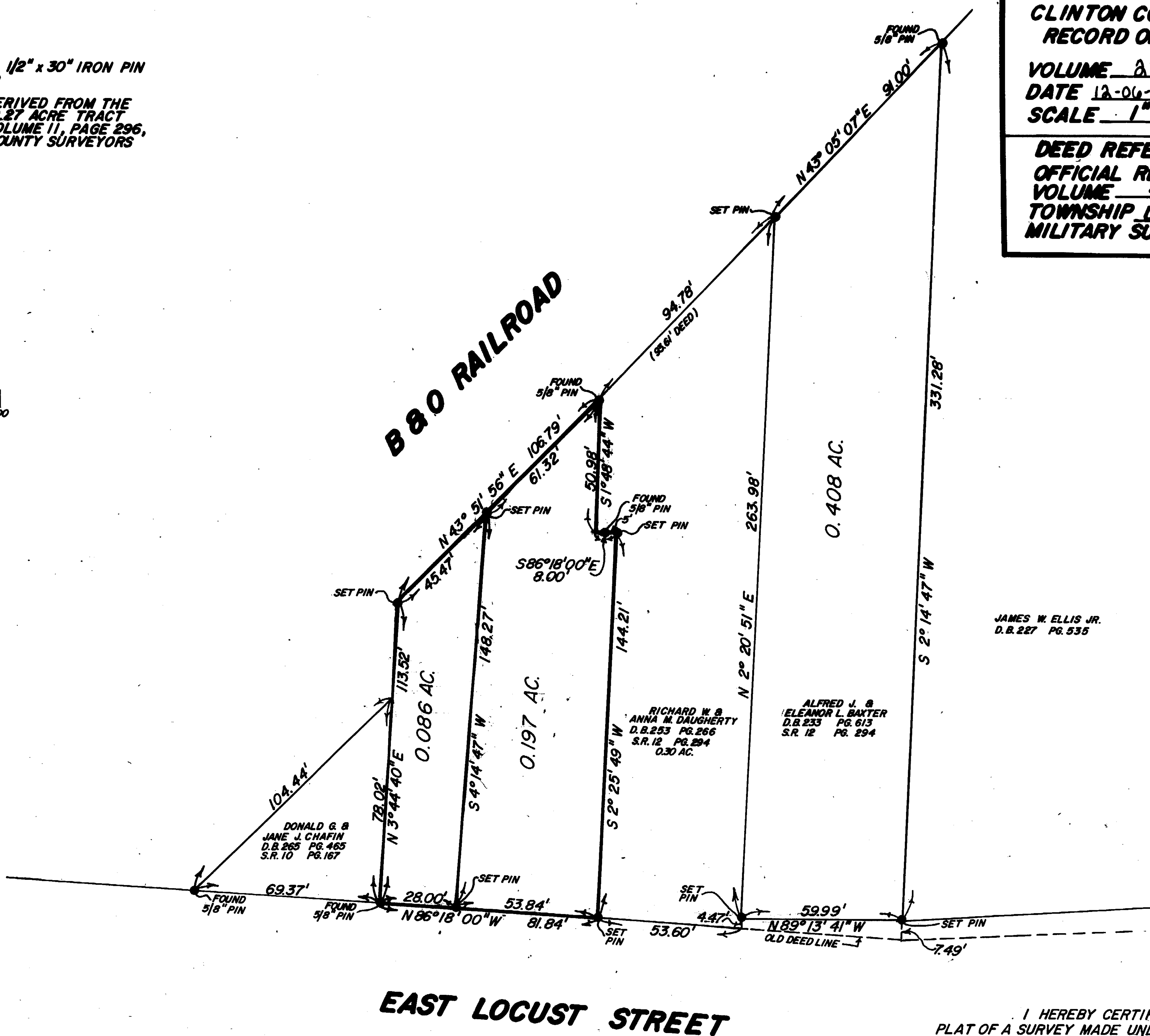

RECEIVED BY THE WILMINGTON CITY PLANNING COMMISSION ON October 27 1987.

*Neva J. Martin*  
SECRETARY

APPROVED ON October 27 1987.

*Richard D. Roll* *Neva J. Martin*  
CHAIRMAN SECRETARY

JAMES W. ELLIS JR.  
D.B. 227 PG. 535

ALFRED J. & ELEANOR L. BAXTER  
D.B. 233 PG. 613  
S.R. 12 PG. 294

RICHARD W. & ANNA M. DAUGHERTY  
D.B. 253 PG. 266  
S.R. 12 PG. 294  
0.30 AC.

DONALD G. & JANE J. CHAFIN  
D.B. 265 PG. 465  
S.R. 10 PG. 167

**EAST LOCUST STREET**

I HEREBY CERTIFY THIS TO BE A CORRECT PLAT OF A SURVEY MADE UNDER MY DIRECTION IN OCTOBER, 1987.  
*Richard D. Roll*  
REGISTERED SURVEYOR NO. 4957



SURVEY PLAT OF  
PARTS OF **CONSTANCE C. BAILEY** LANDS  
PARTS OF LOT NO. 20 ~ MORRIS SUBDIVISION  
SITUATED IN  
MILITARY SURVEY NO. 1057  
CITY OF WILMINGTON  
UNION TOWNSHIP  
CLINTON COUNTY, OHIO

APPROVED FOR  
MATHEMATICAL ACCURACY  
Clinton County Engineer  
*Miss [Signature]*  
DEC 05 1987

**CLINCO**  
ENGINEERS ~ SURVEYORS  
P.O. BOX 241  
62 1/2 E. SUGARTREE ST. WILMINGTON, OHIO

SCALE 1"=30'	DRAWN BY MSH	CHECKED BY RDR
DATE 12-10-87	DRWG. C-5199	

