

CLINTON COUNTY ENGINEER'S  
 RECORD OF LAND DIVISION  
 VOLUME 20 PLAT NO. 57A  
 DATE 12-06-88  
 DEED REFERENCE  
 O.B. VOLUME 191 PAGE 398  
 VILLAGE OF CLARKSVILLE  
 MILITARY SURVEY NO. 2227  
 VERNON TOWNSHIP

**LEGEND**

- FOUND 3/8" IRON PIN
- SET 3/8" IRON PIN

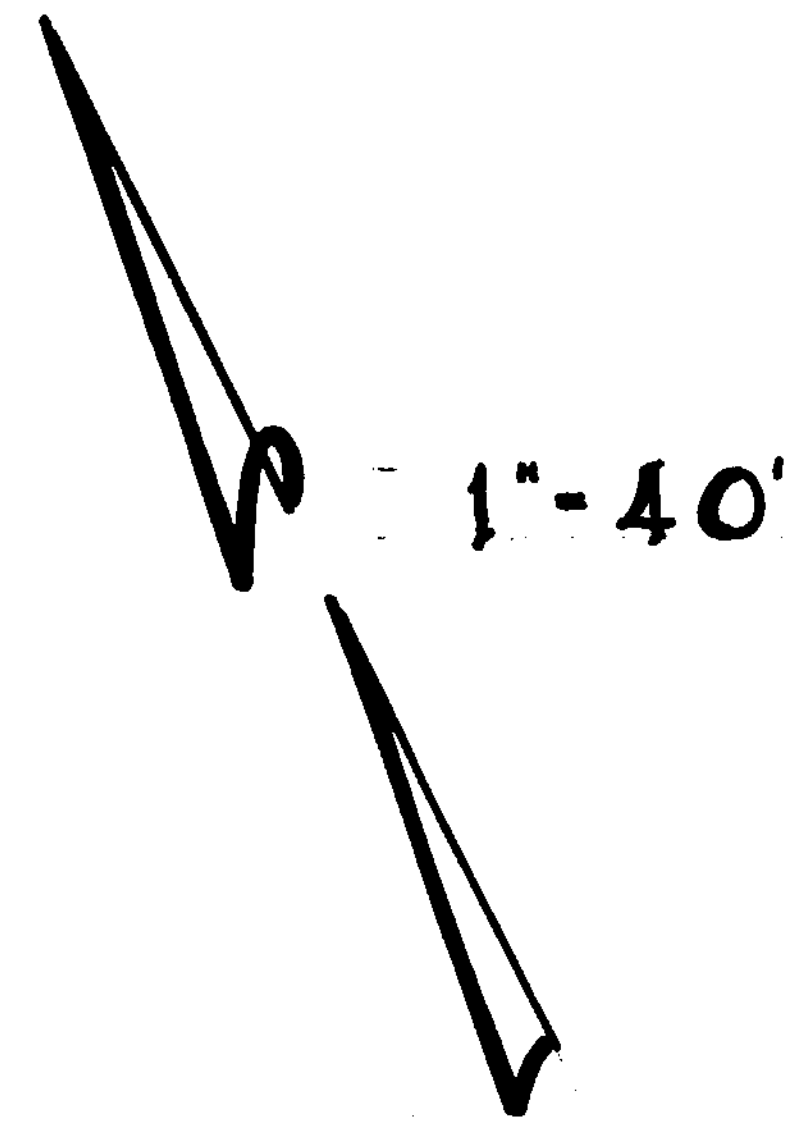

WAYNE C. & HELEN M. WILLS  
 D.B. 191 Pg. 398  
 12.05 AC.

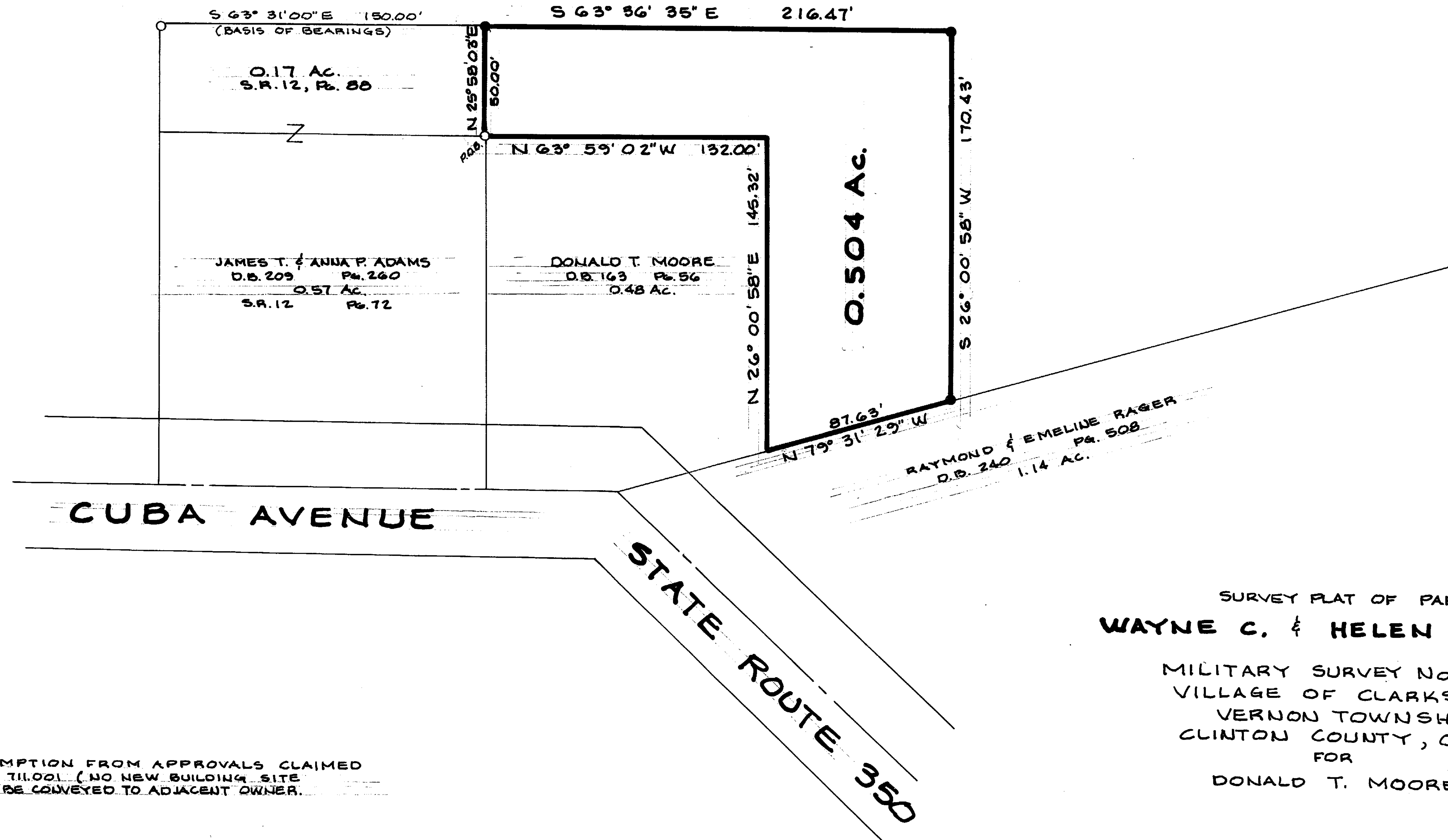

CUBA AVENUE

STATE ROUTE 350

SURVEY PLAT OF PART OF  
**WAYNE C. & HELEN M. WILLS** LANDS  
 MILITARY SURVEY No. 2227  
 VILLAGE OF CLARKSVILLE  
 VERNON TOWNSHIP  
 CLINTON COUNTY, OHIO  
 FOR  
**DONALD T. MOORE**

NOTE— EXEMPTION FROM APPROVALS CLAIMED  
 UNDER O.R.C. 110.01 (NO NEW BUILDING SITE  
 CREATED & TO BE CONVEYED TO ADJACENT OWNER.

*Brian F. Gallagher*  
 BRIAN F. GALLAGHER, P.S. 6945

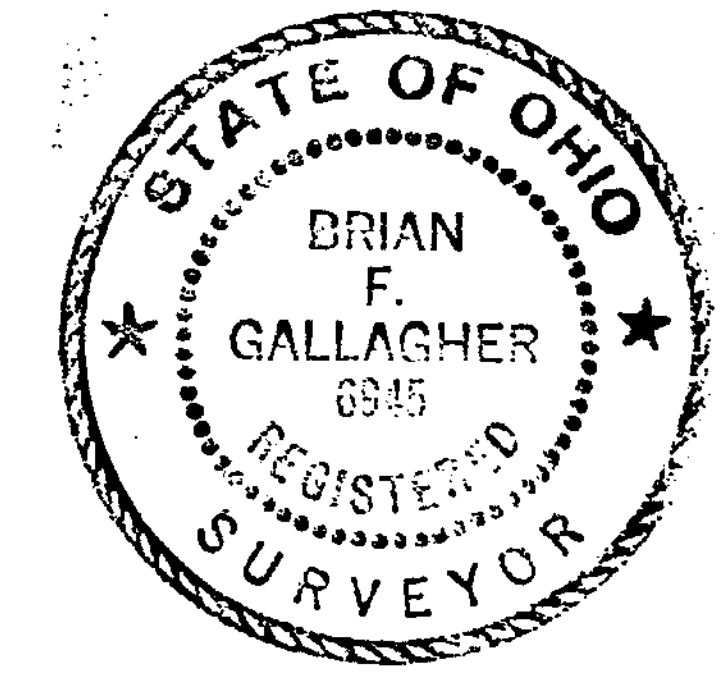

APPROVED FOR  
 MATHEMATICAL ACCURACY  
 Clinton County Engineer  
*Margaret Walters*  
 DEC 05 1988

<b>SouthWest OHIO LAND SURVEYS</b>	
P.O. Box 201 - WILMINGTON, OHIO	
SCALE 1" = 40'	DATE Nov. 23, 1988
DRWG. No. 1824407	