DEED REFERENCE: VOLUME 20 PAGE 51

MILITARY SURVEYS 770 & 777
CHESTER TOWNSHIP
CLINTON COUNTY, OHIO

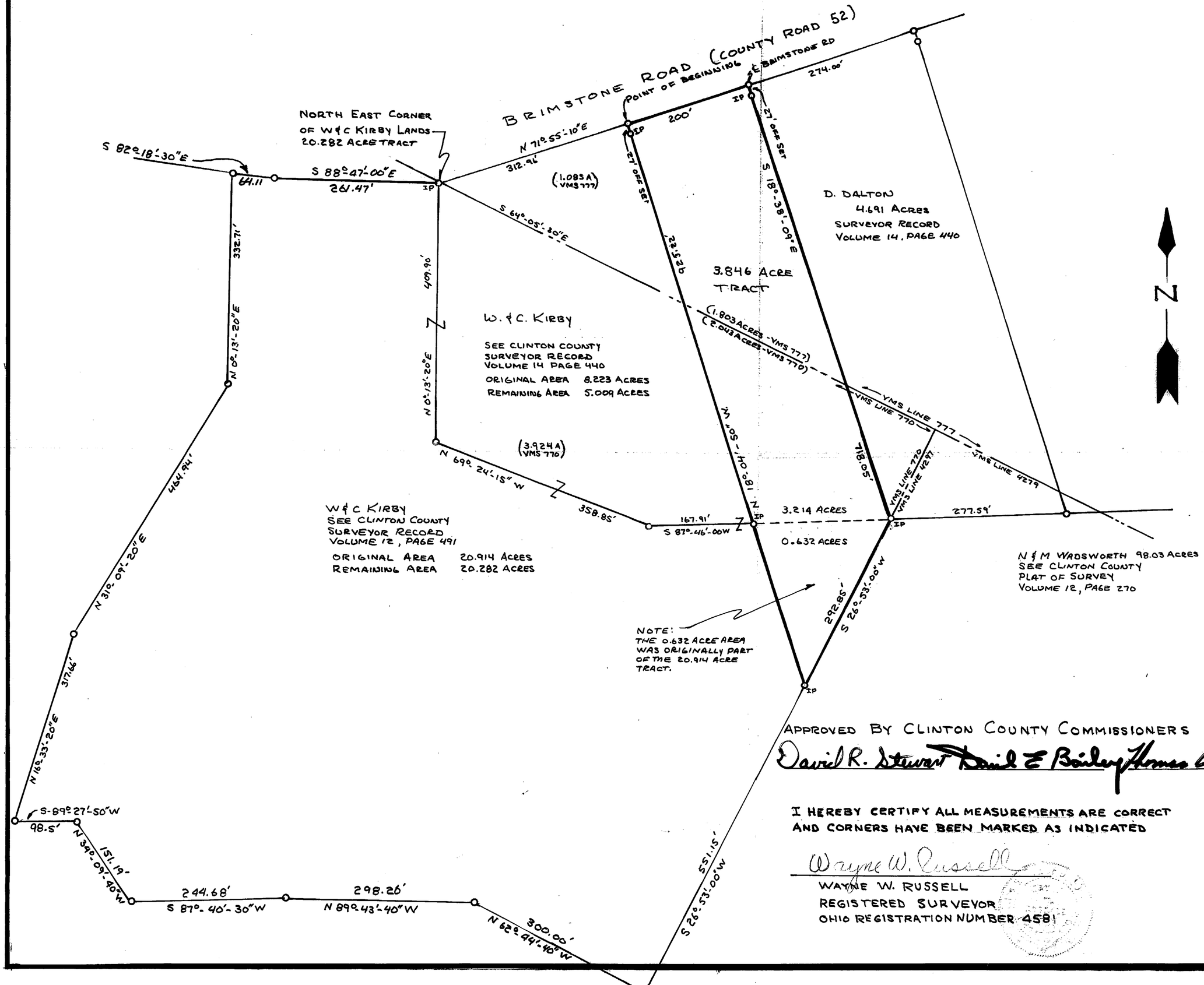

Approval of this plat by the Board of County Commissioners does not constitute the approval by the Board of Health, roads or streets, zoning and the drainage of this subdivision.

APPROVED BY CLINTON COUNTY COMMISSIONERS 11-28-88
DATE

David R. Stewart David E Bailey Thomas C. McMillan

APPROVED FOR
MATHEMATICAL ACCURACY
Clinton County Engineer
Per M. Watters
NOV 25 1988

I HEREBY CERTIFY ALL MEASUREMENTS ARE CORRECT
AND CORNERS HAVE BEEN MARKED AS INDICATED

Wayne W. Russell
WAYNE W. RUSSELL
REGISTERED SURVEYOR
OHIO REGISTRATION NUMBER 4581

SURVEY OF 3.846
ACRE TRACT

SCALE: 1" = 100' | DATE 11-21-88
DRAWN BY: WM. KIRBY