

VOLUME 20 PLAT NO. 5  
 CLINTON COUNTY ENGINEERS  
 RECORD OF LAND DIVISION  
 DATE 9-06-1988  
 SCALE 1"=100'  
 MILITARY SURVEY NO. 2230  
 TOWNSHIP CHESTER

DEED REFERENCE  
 DEED BOOK 278 PAGE 574

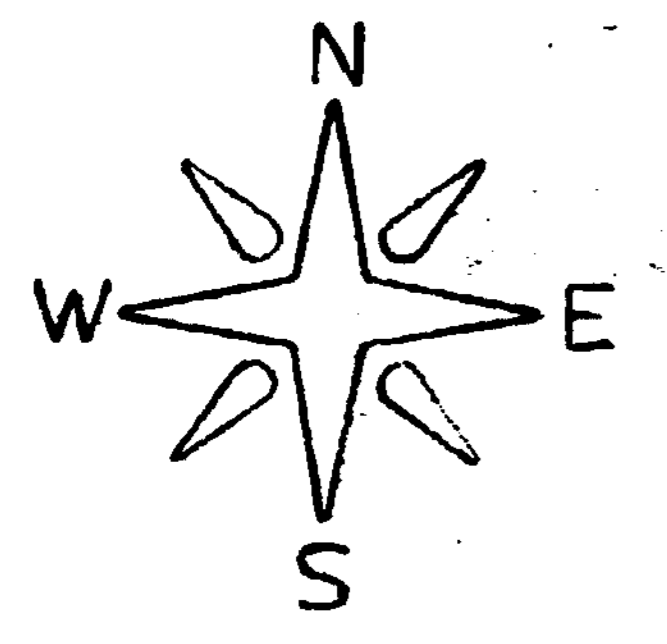

BERRINGS ARE MAGNETIC  
 AND BASED UPON THE  
 N 79° 59' 16" W LINE.  
 SOURCE OF DOCUMENTS  
 ARE DEED RECORDS AS  
 SHOWN ON PLAT.

0 100 200  
 SCALE: 1"=100'

EDWARD R. THOMAS  
 ORIG. 61.3 AC.  
 V. 278 P. 574

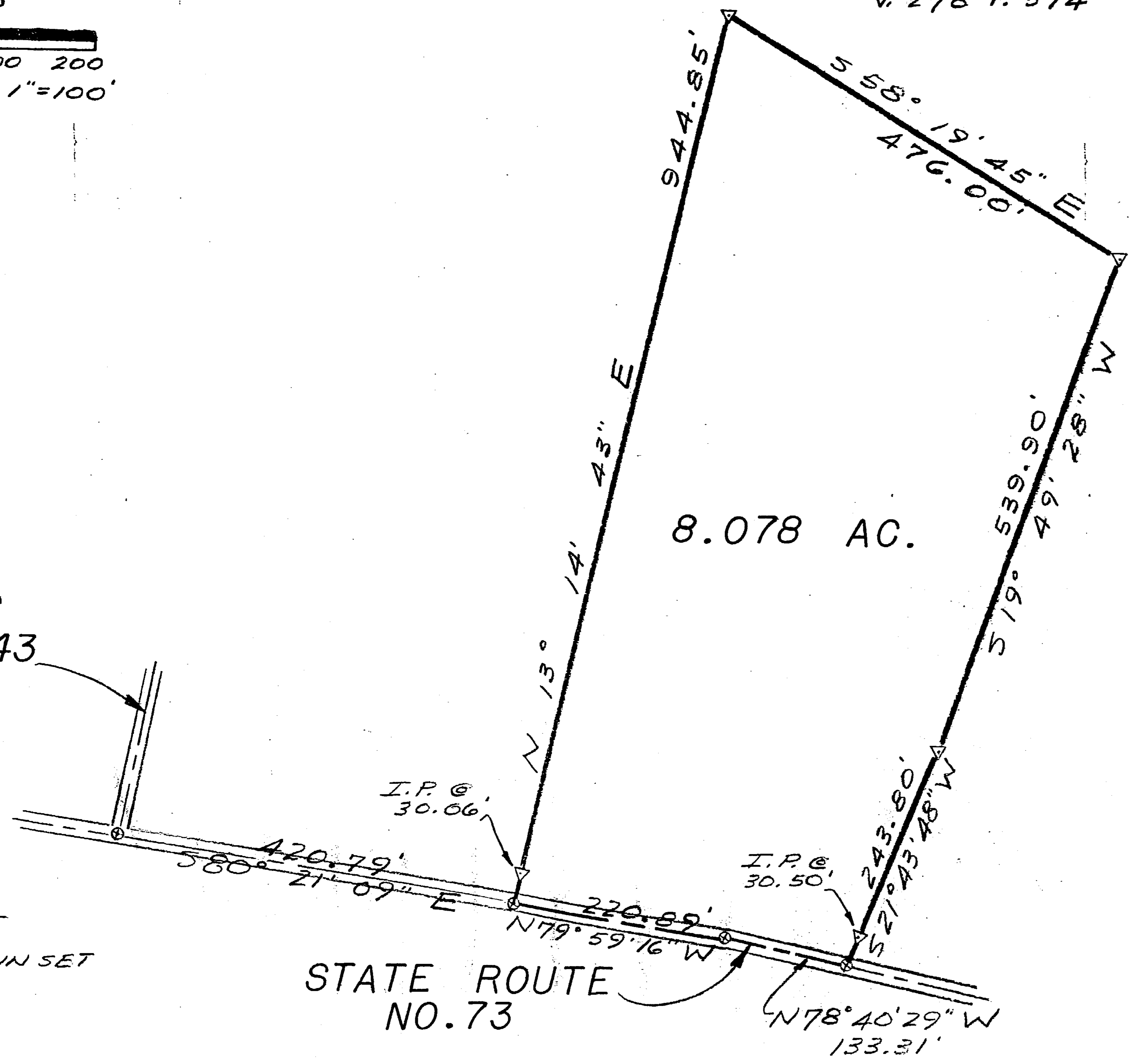

WILLIAMS  
 ROAD C-43

LEGEND  
 ⊙ SPIKE SET  
 ▽ 5/8" IRON PIN SET

STATE ROUTE  
 NO. 73

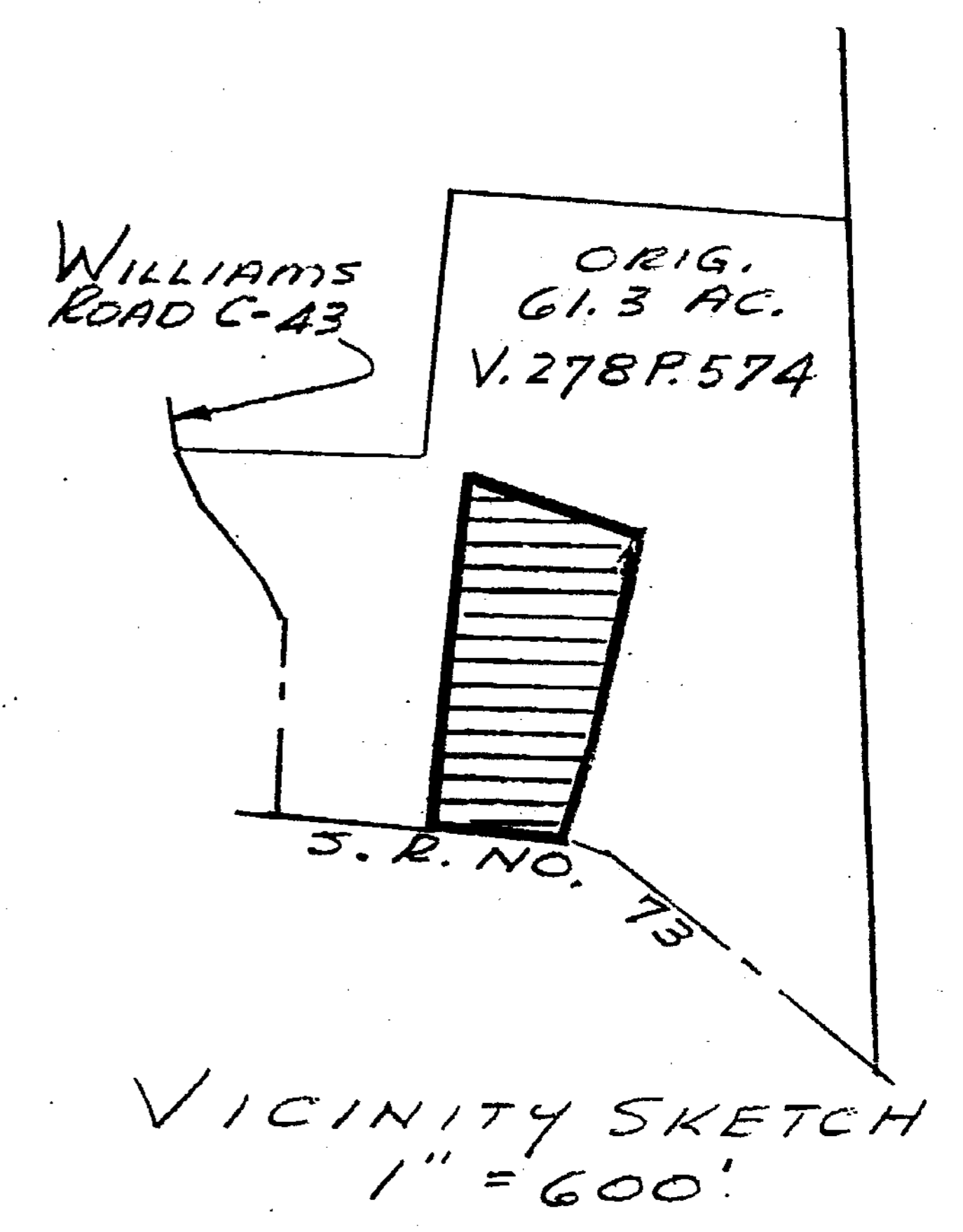

SURVEY BY  
 SATTERFIELD & ASSOCIATES  
*Robert E. Satterfield*  
 ROBERT E. SATTERFIELD  
 CIVIL ENGINEER & SURVEYOR  
 WEST UNION, OHIO  
 P. S. NO. 4238  
 PHONE: 513-544-2833



APPROVED FOR  
 MATHEMATICAL ACCURACY  
 Clinton County Engineer  
 Per *Margaret Waters*  
 SEP 6 1988

SURVEY  
 FOR  
 EDWARD R. THOMAS

---

MILITARY SURVEY NO. 2230  
 CHESTER TOWNSHIP  
 CLINTON COUNTY, OHIO  
 SCALE 1"=100' SEPTEMBER, 1988