

CLINTON COUNTY ENGINEERS
 RECORD OF LAND DIVISION
 VOLUME 20 PLAT NO. 49
 DATE 11-22-1988
 SCALE 1" = 200'
 DEED REFERENCE
 VOLUME O.R. 17 PAGE 639
 TOWNSHIP GREEN
 MILITARY SURVEY NO. 1192 & 1320

NOTES:
 (1) "SET PIN" DENOTES 1/2" x 30" IRON PIN WITH PLASTIC CAP.
 (2) "SET NAIL" DENOTES P.K. MASONRY NAIL.
 (3) BEARINGS WERE DERIVED FROM THE RECORDED PLATS OF SNOW HILL MEADOWS SUBDIVISION.

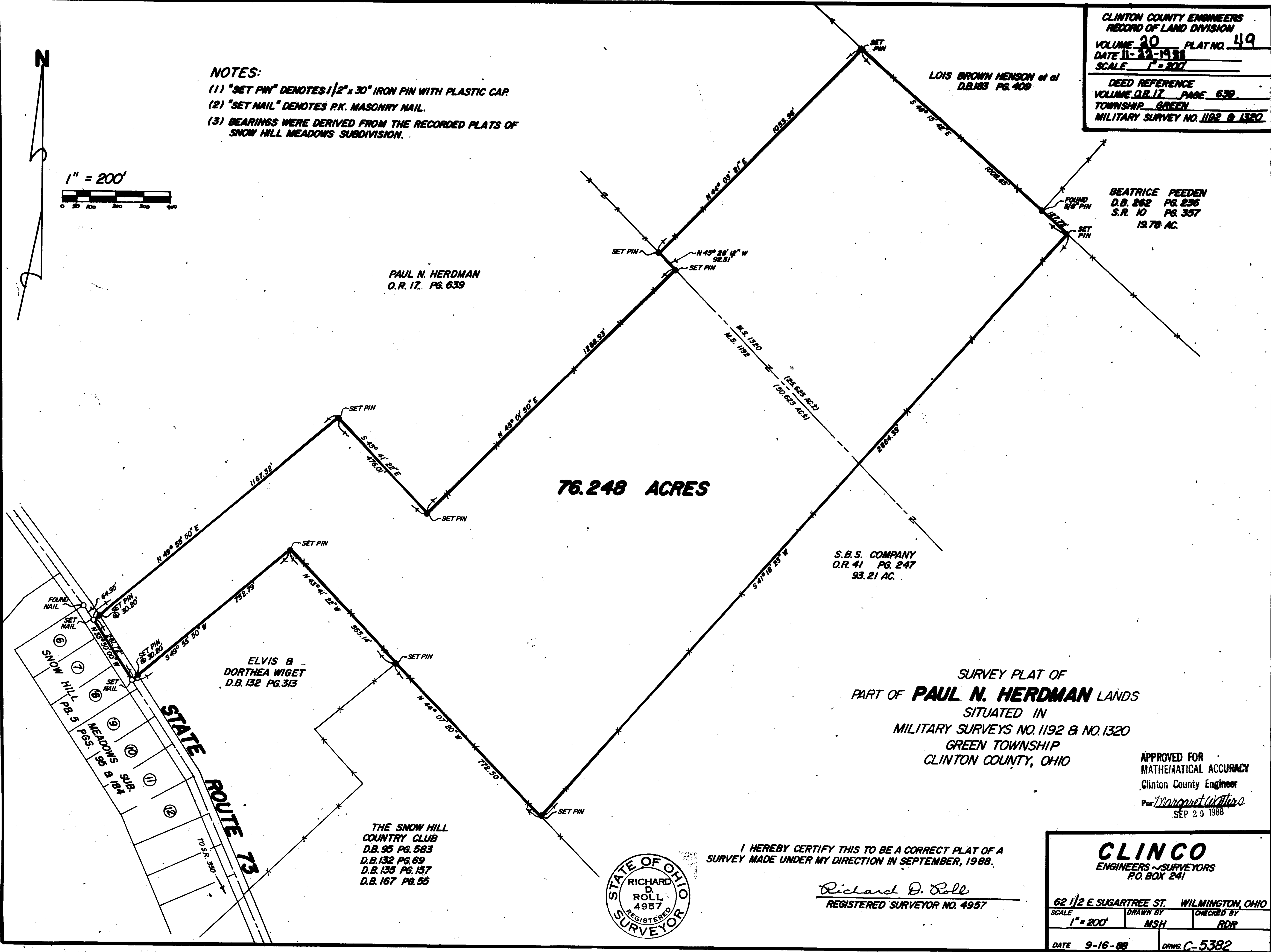
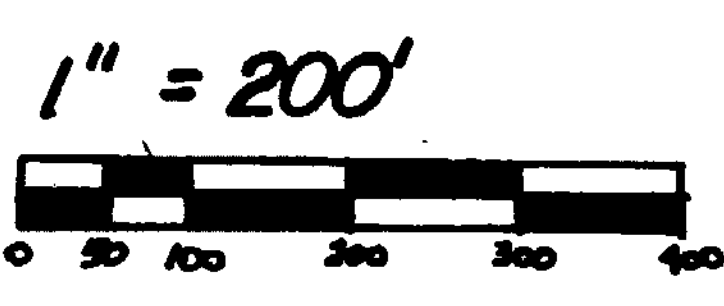

PAUL N. HERDMAN
 O.R. 17 PG. 639

LOIS BROWN HENSON et al
 D.B. 183 PG. 409

BEATRICE PEEDEN
 D.B. 262 PG. 236
 S.R. 10 PG. 357
 19.78 AC.

76.248 ACRES

S.B.S. COMPANY
 O.R. 41 PG. 247
 93.21 AC.

ELVIS & DORTHEA WIGET
 D.B. 132 PG. 313

THE SNOW HILL
 COUNTRY CLUB
 D.B. 95 PG. 583
 D.B. 132 PG. 69
 D.B. 135 PG. 157
 D.B. 167 PG. 55

SURVEY PLAT OF
 PART OF **PAUL N. HERDMAN** LANDS
 SITUATED IN
 MILITARY SURVEYS NO. 1192 & NO. 1320
 GREEN TOWNSHIP
 CLINTON COUNTY, OHIO

APPROVED FOR
 MATHEMATICAL ACCURACY
 Clinton County Engineer
 Per *Margaret Waters*
 SEP 20 1988

I HEREBY CERTIFY THIS TO BE A CORRECT PLAT OF A
 SURVEY MADE UNDER MY DIRECTION IN SEPTEMBER, 1988.



Richard D. Roll
 REGISTERED SURVEYOR NO. 4957

CLINCO
 ENGINEERS ~ SURVEYORS
 P.O. BOX 241
 62 1/2 E. SUGARTREE ST. WILMINGTON, OHIO
 SCALE 1" = 200' DRAWN BY MSH CHECKED BY RDR
 DATE 9-16-88 DRWG. C-5382