

CLINTON COUNTY ENGINEER'S
 RECORD OF LAND DIVISION
 VOLUME 20 PLAT NO 4
 DATE 9-01-1988
 DEED REFERENCE
 VOLUME 234 PAGE 142
 VERNON TOWNSHIP
 MILITARY SURVEY No. 2706

SURVEY PLAT OF
 PART OF **TIMBER TRAILS ESTATES** LANDS
 SITUATED IN
 MILITARY SURVEY No. 2706
 VERNON TOWNSHIP
 CLINTON COUNTY, OHIO

STATE ROUTE No. 730

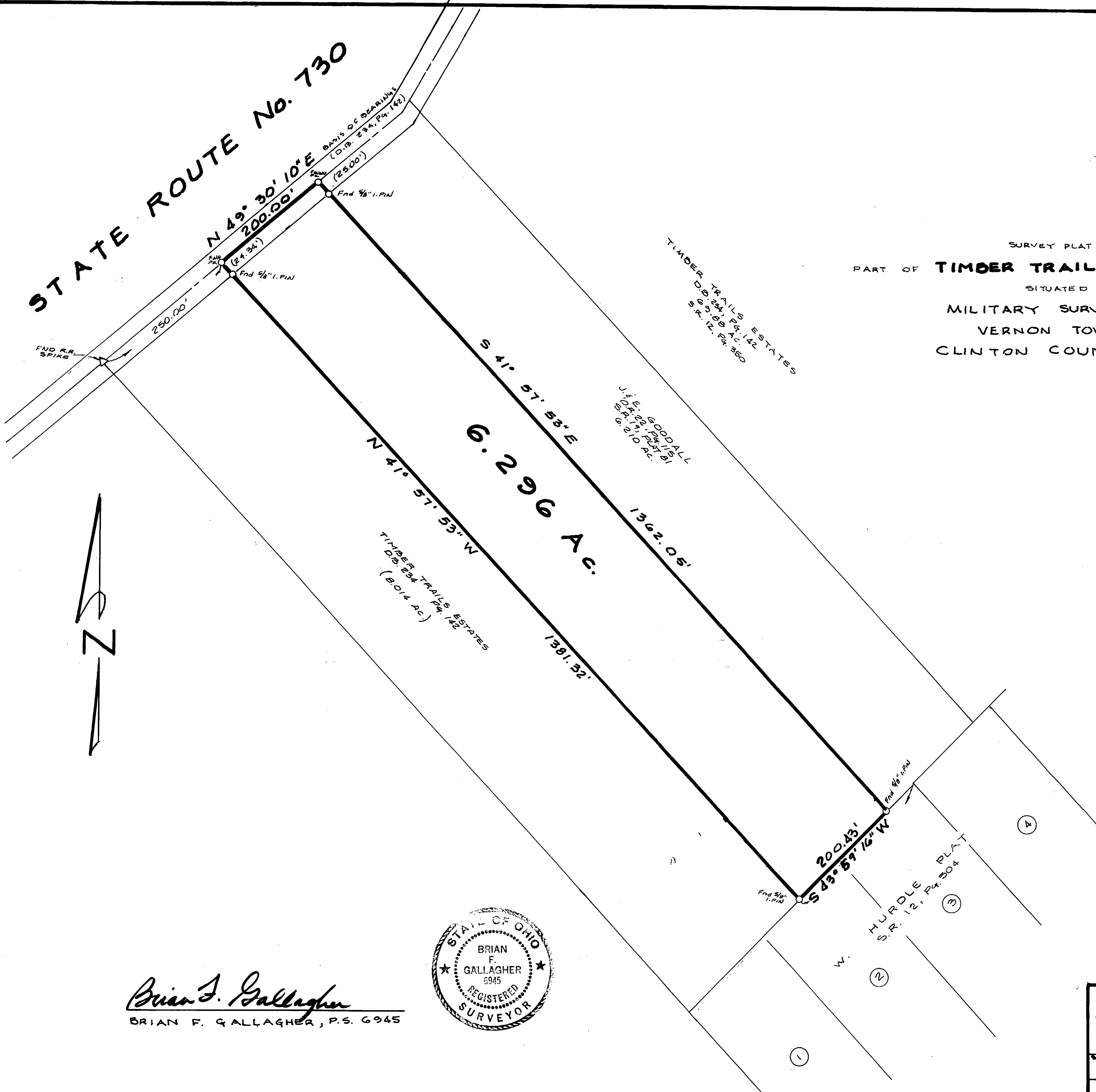

6.296 A.C.



Brian F. Gallagher
 BRIAN F. GALLAGHER, P.S. 6945

APPROVED FOR
 MATHEMATICAL ACCURACY
 Clinton County Engineer
 Per *Margaret Waters*
 SEP 1 1988

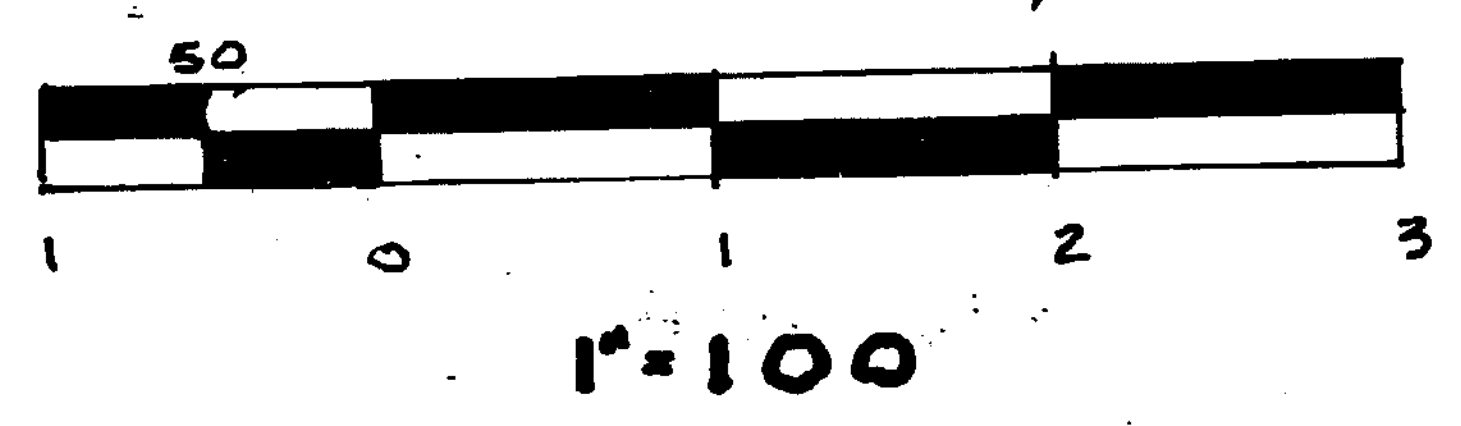

SOUTHWEST OHIO LAND SURVEYS		
P.O. BOX 201		WILMINGTON, OHIO
SCALE 1" = 100'	DRAWN BFG	DATE AUG. 24, 1988
DRAWN No.		1811402