

CLINTON COUNTY ENGINEERS
 RECORD OF LAND DIVISION
 VOLUME 20 PLAT NO. 39
 DATE 11-01-1988
 SCALE 1" = 30'

DEED REFERENCE
 OFFICIAL RECORD
 VOLUME 40 PAGE 51
 TOWNSHIP RICHLAND-VILLAGE OF SABINA
 MILITARY SURVEY NO. 766

NOTES:
 (1) "SET PIN" DENOTES 1/2" x 30" IRON PIN WITH PLASTIC CAP
 (2) BEARINGS WERE DERIVED FROM THE SURVEY OF THE 0.309 ACRE TRACT AS RECORDED IN VOLUME 17, PLAT NO. 83, OF THE CLINTON COUNTY ENGINEERS RECORD OF LAND DIVISION.
 (3) EXEMPTION FROM APPROVAL CLAIMED UNDER O.R.C. 711.001 (TO BE CONVEYED TO AN ADJACENT OWNER & NO NEW BUILDING SITE CREATED.)

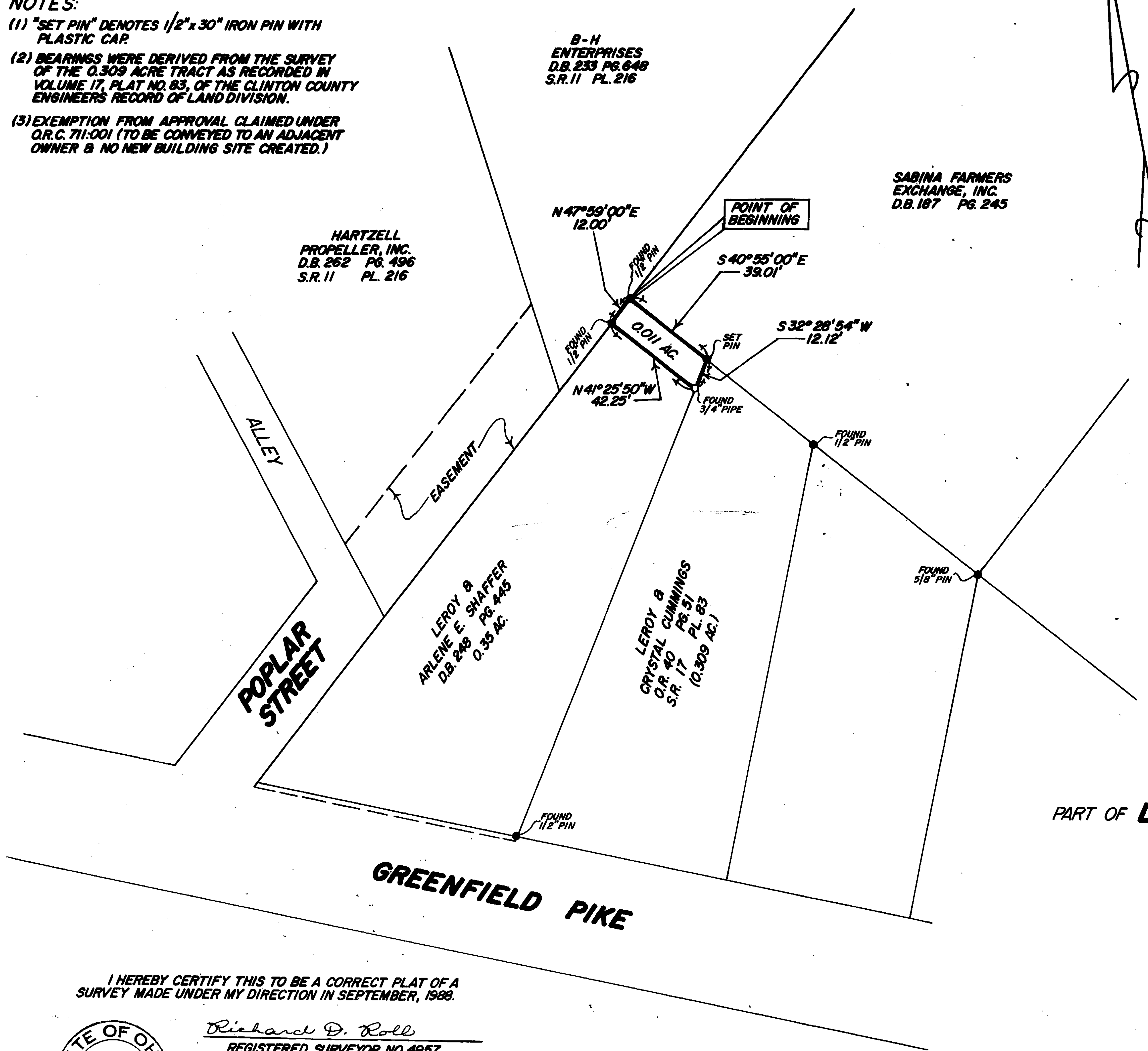
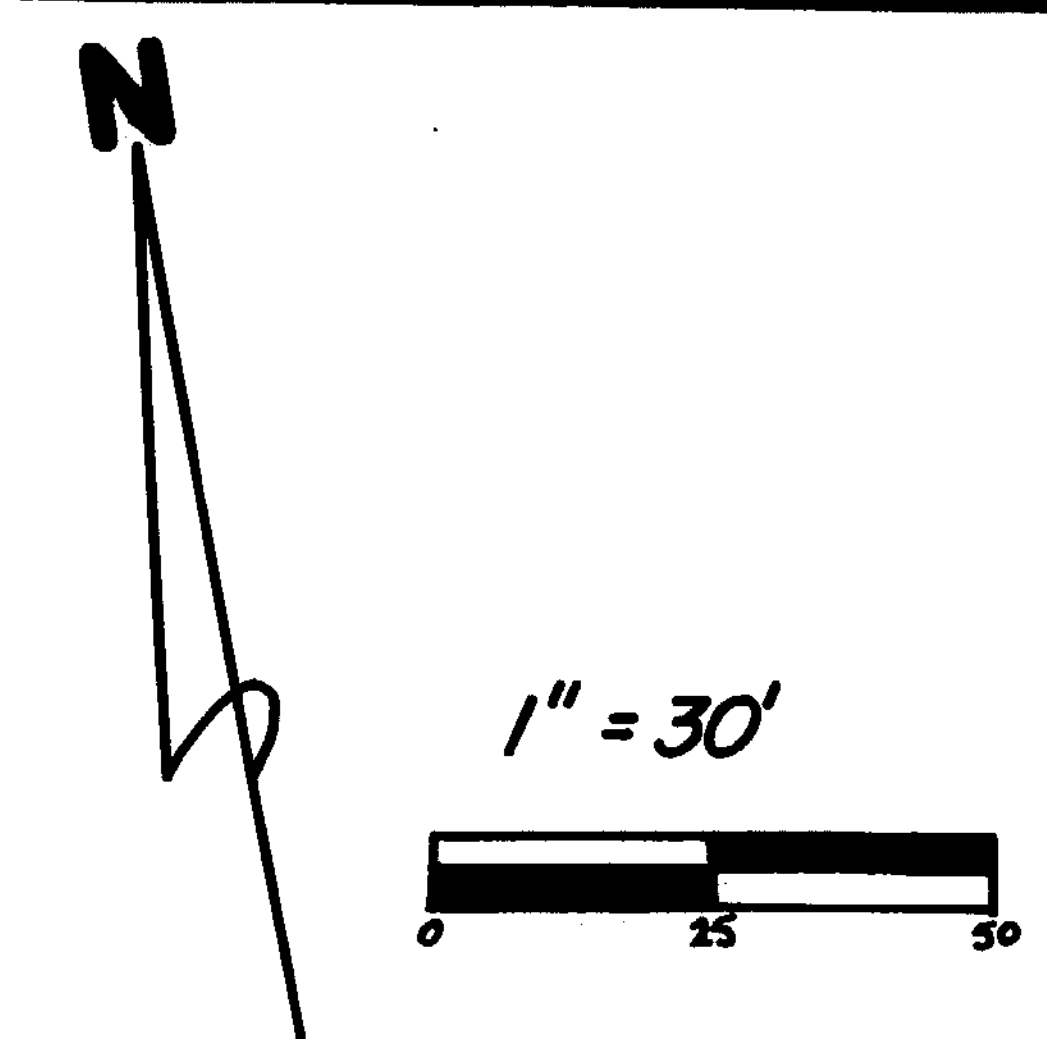

SURVEY PLAT OF
 PART OF **LEROY & CRYSTAL CUMMINGS** LANDS
 SITUATED IN
 MILITARY SURVEY NO. 766
 VILLAGE OF SABINA
 RICHLAND TOWNSHIP
 CLINTON COUNTY, OHIO
 FOR
 LEROY SHAFFER

I HEREBY CERTIFY THIS TO BE A CORRECT PLAT OF A SURVEY MADE UNDER MY DIRECTION IN SEPTEMBER, 1988.

Richard D. Roll
 REGISTERED SURVEYOR NO. 4957



APPROVED FOR
 MATHEMATICAL ACCURACY
 Clinton County Engineer
 Per *Mirquetters*
 SEP 13 1988

CLINGO
 ENGINEERS ~ SURVEYORS
 P.O. BOX 241

62 1/2 E. SUGARTREE ST. WILMINGTON, OHIO

SCALE 1" = 30'	DRAWN BY MSH	CHECKED BY RDR
DATE 9-14-88	DRWG. C-5381	