

CLINTON COUNTY ENGINEERS  
RECORD OF LAND DIVISION

VOLUME 20 PLAT NO. 300  
DATE 12-18-89  
SCALE 1"=100'

DEED REFERENCE  
OFFICIAL RECORDS  
VOLUME 32 PAGE 774  
TOWNSHIP ADAMS  
MILITARY SURVEY NO. 1554

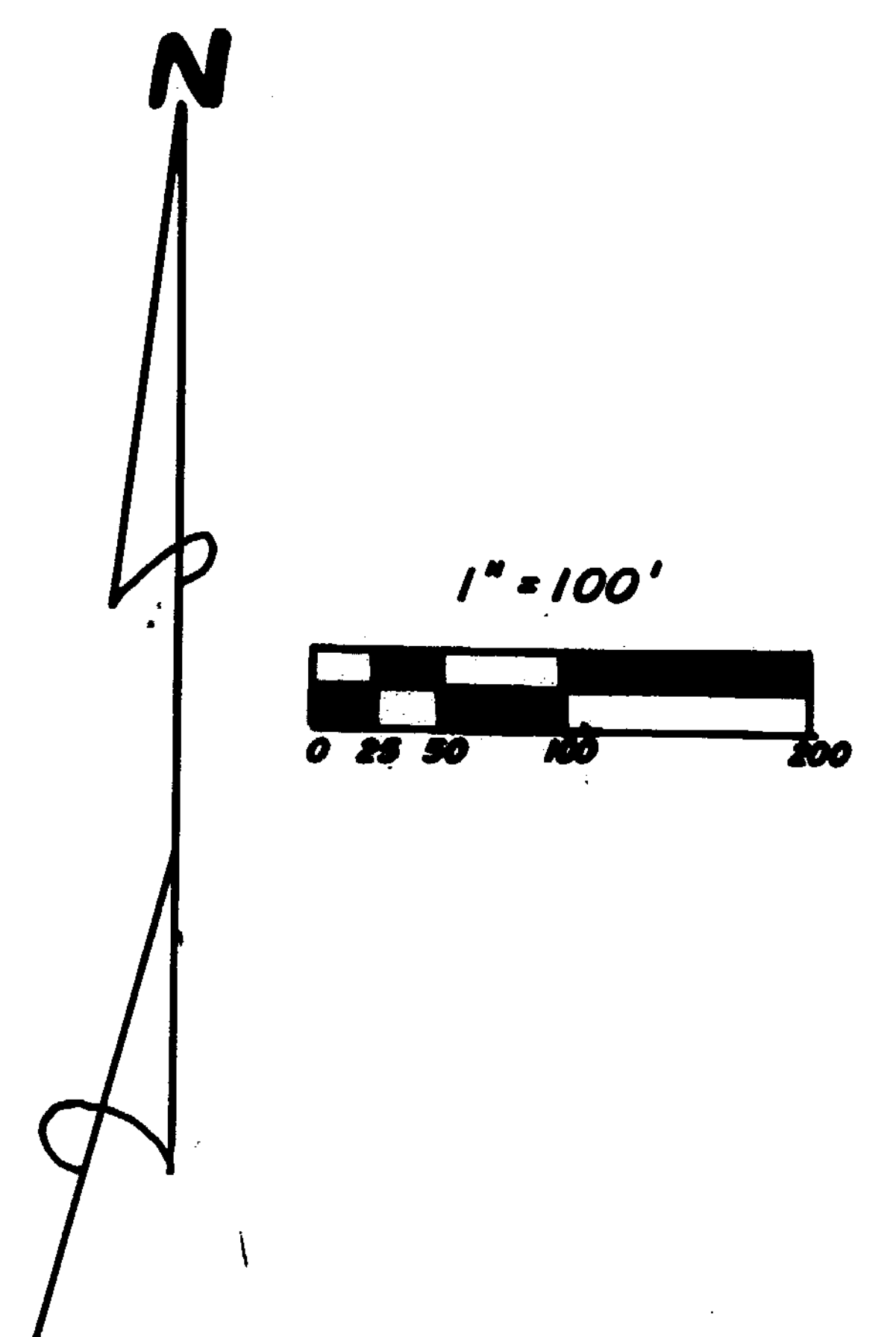

LYNN S. &  
INGA H. GROVE  
D.B. 236 PG. 545

ANTHONY L. &  
ROBYN D. CALHOUN  
O.R. 49 PG. 203  
S.R. 20 PL. 101  
7.006 AC.

DONALD E. &  
MIRIAM SPEAIGHT  
O.R. 32 PG. 774  
S.R. 14 PL. 177  
(27.726 AC.)

6.000 ACRES

- NOTES:
- (1) "SET PIN" DENOTES 1/2" X 30" IRON PIN WITH PLASTIC CAP.
  - (2) "SET NAIL" DENOTES P.K. MASONRY NAIL.
  - (3) BEARINGS WERE DERIVED FROM THE SURVEY OF THE 27.726 ACRE TRACT AS RECORDED IN VOLUME 14, PLAT NO. 177, OF THE CLINTON COUNTY ENGINEERS RECORD OF LAND DIVISION.

I HEREBY CERTIFY THIS TO BE A CORRECT PLAT OF A SURVEY MADE UNDER MY DIRECTION IN DECEMBER, 1989.

*Richard D. Roll*  
REGISTERED SURVEYOR NO. 4957



SURVEY PLAT OF  
PART OF **DONALD E. & MIRIAM SPEAIGHT** LANDS  
SITUATED IN  
MILITARY SURVEY NO. 1554  
ADAMS TOWNSHIP  
CLINTON COUNTY, OHIO

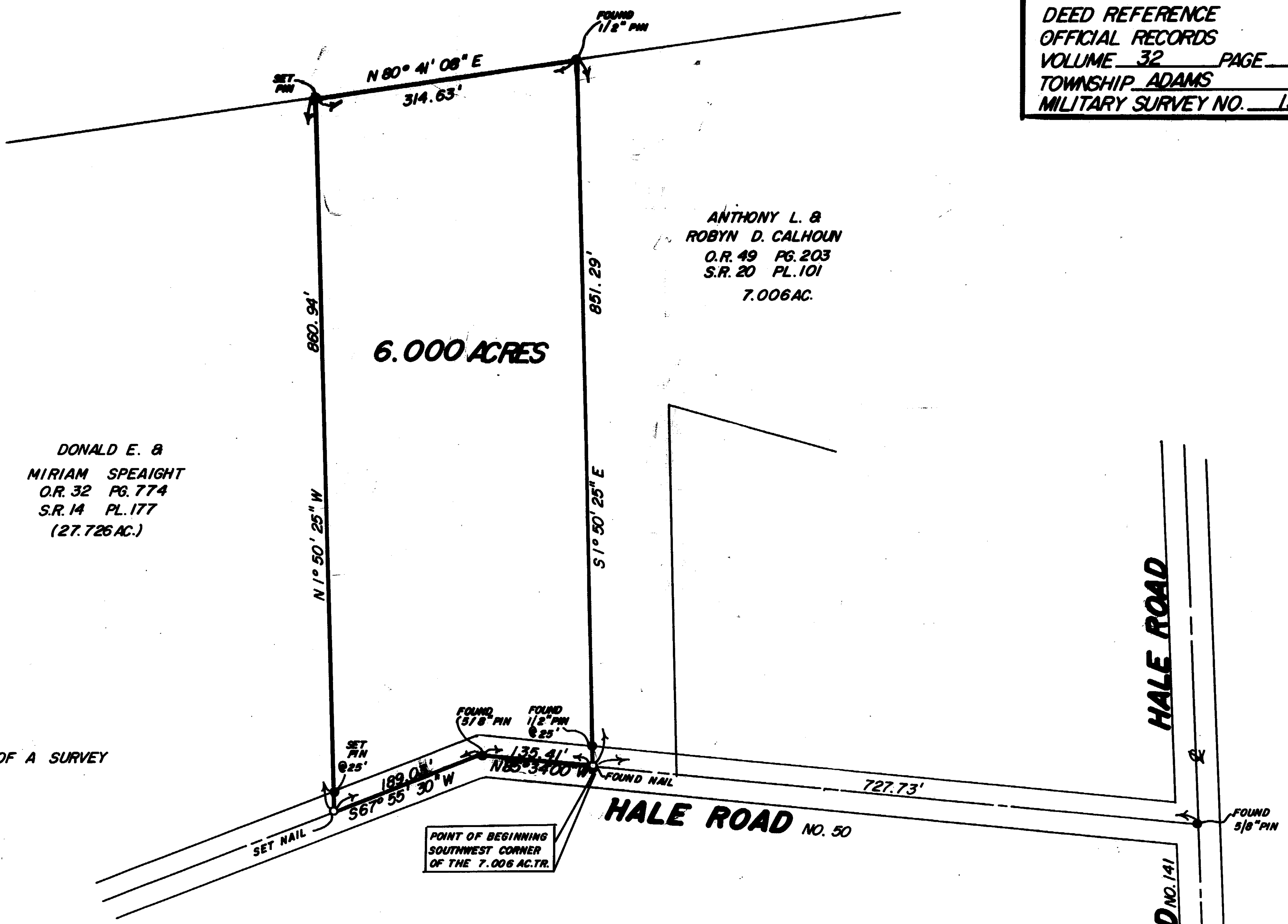

APPROVED FOR  
MATHEMATICAL ACCURACY  
Clinton County Engineer  
Per *Margaret Withers*  
DEC 14 1989

**CLINCO**  
ENGINEERS & SURVEYORS  
P.O. BOX 241

62 1/2 E. SUGARTREE ST. WILMINGTON, OHIO

SCALE 1"=100'	DRAWN BY REC	CHECKED BY RDR
DATE 12-11-89	DETAILED C-5732	