

**CLINTON COUNTY ENGINEERS  
RECORD OF LAND DIVISION**  
 VOLUME 20 PLAT NO. 30  
 DATE 10-14-88  
 SCALE 1" = 50'

**DEED REFERENCE  
OFFICIAL RECORD**  
 VOLUME 16 PAGE 601  
 TOWNSHIP ADAMS  
 MILITARY SURVEY NO. 2189

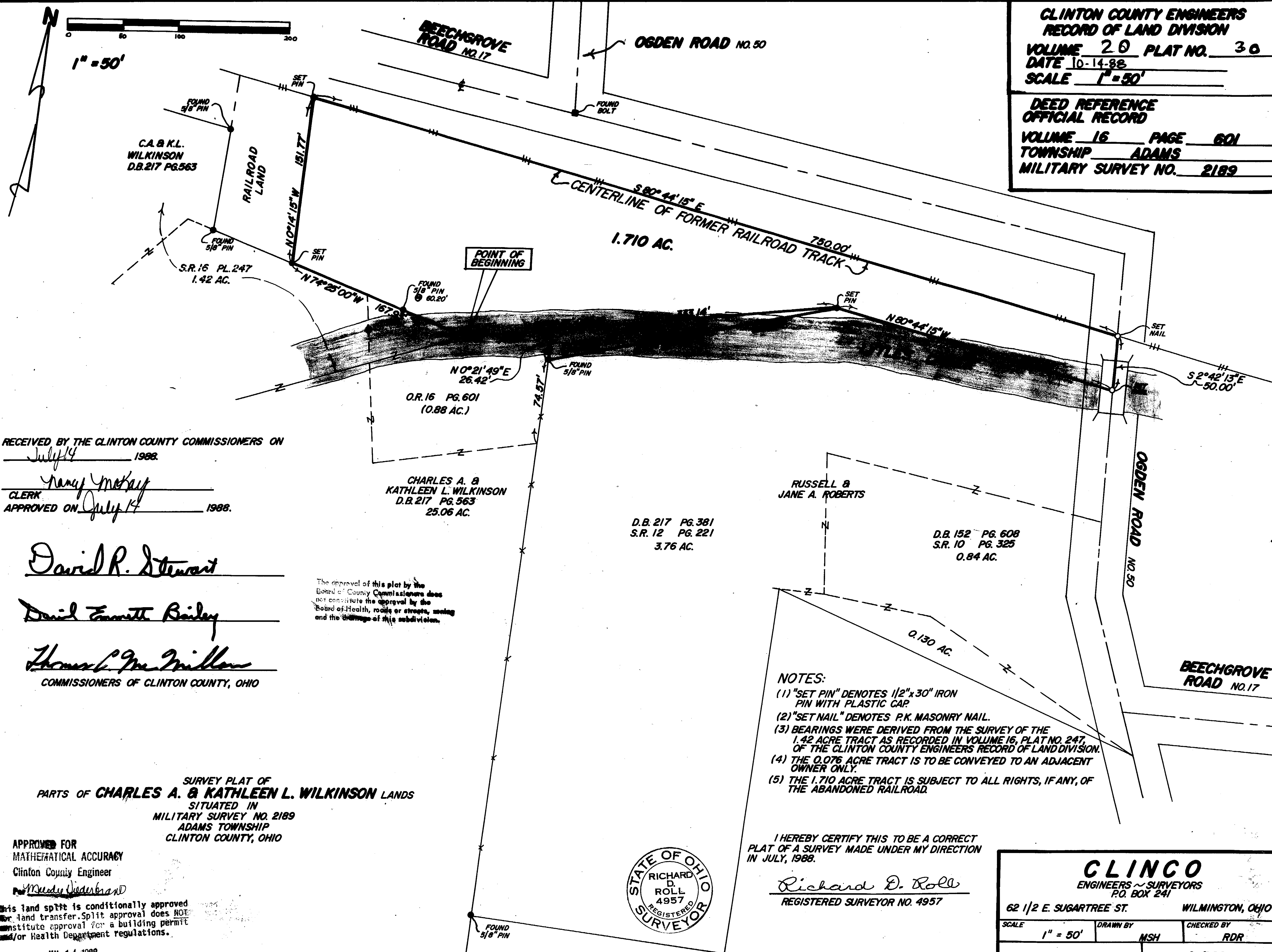

RECEIVED BY THE CLINTON COUNTY COMMISSIONERS ON  
July 14 1988.  
 Clerk Nancy McKay  
 APPROVED ON July 14 1988.

David R. Stewart  
David Kenneth Bailey  
Thomas C. McMillan  
 COMMISSIONERS OF CLINTON COUNTY, OHIO

The approval of this plat by the Board of County Commissioners does not constitute the approval by the Board of Health, roads or streets, zoning and the drainage of this subdivision.

SURVEY PLAT OF  
 PARTS OF **CHARLES A. & KATHLEEN L. WILKINSON** LANDS  
 SITUATED IN  
 MILITARY SURVEY NO. 2189  
 ADAMS TOWNSHIP  
 CLINTON COUNTY, OHIO

APPROVED FOR  
 MATHEMATICAL ACCURACY  
 Clinton County Engineer  
Mandy Diederich  
 This land split is conditionally approved for land transfer. Split approval does NOT constitute approval for a building permit and/or Health Department regulations.



- NOTES:
- "SET PIN" DENOTES 1/2" x 30" IRON PIN WITH PLASTIC CAP.
  - "SET NAIL" DENOTES P.K. MASONRY NAIL.
  - BEARINGS WERE DERIVED FROM THE SURVEY OF THE 1.42 ACRE TRACT AS RECORDED IN VOLUME 16, PLAT NO. 247, OF THE CLINTON COUNTY ENGINEERS RECORD OF LAND DIVISION.
  - THE 0.076 ACRE TRACT IS TO BE CONVEYED TO AN ADJACENT OWNER ONLY.
  - THE 1.710 ACRE TRACT IS SUBJECT TO ALL RIGHTS, IF ANY, OF THE ABANDONED RAILROAD.

I HEREBY CERTIFY THIS TO BE A CORRECT PLAT OF A SURVEY MADE UNDER MY DIRECTION IN JULY, 1988.  
Richard D. Roll  
 REGISTERED SURVEYOR NO. 4957

**CLINCO**  
 ENGINEERS ~ SURVEYORS  
 P.O. BOX 241  
 62 1/2 E. SUGARTREE ST. WILMINGTON, OHIO

SCALE 1" = 50'	DRAWN BY MSH	CHECKED BY RDR
DATE 7-7-88	DRWG. C-5329	

JUL 14 1988