

0 200 400  
SCALE: 1"=200'

BEARINGS ARE MAGNETIC  
AND BASED UPON THE  
524° 52' 31" E LINE.  
SOURCE OF DOCUMENTS ARE  
DEED RECORDS AS SHOWN  
ON PLAT.

VOLUME 20 PLAT NO. 29  
CLINTON COUNTY ENGINEERS  
RECORD OF LAND DIVISION  
DATE: 10-14-88  
SCALE: 1"=200'  
MILITARY SURVEY NOS. 3430 &  
4397  
TOWNSHIP - GREEN  
DEED REFERENCE  
DEED BOOK 287 PAGE 27

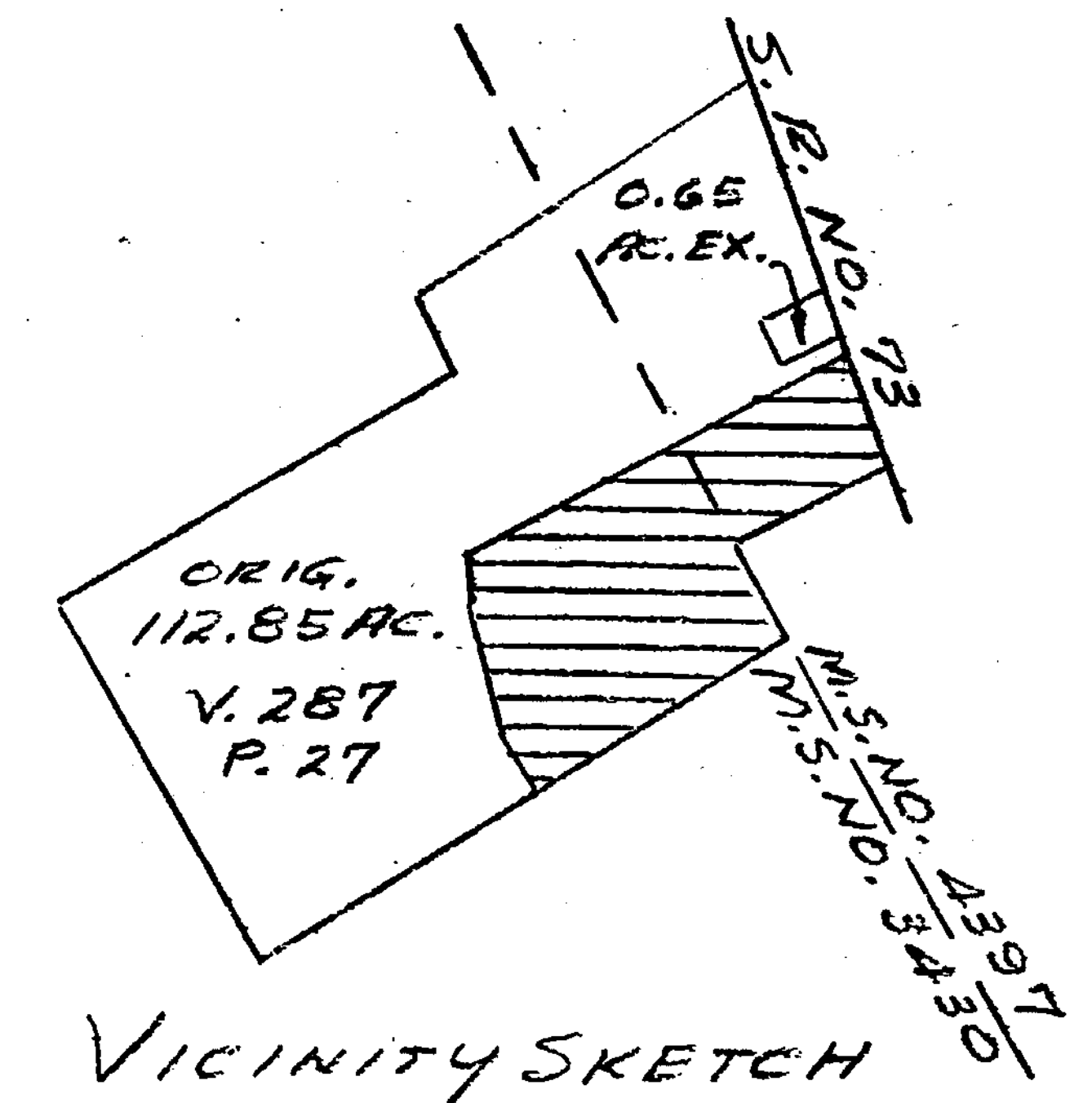
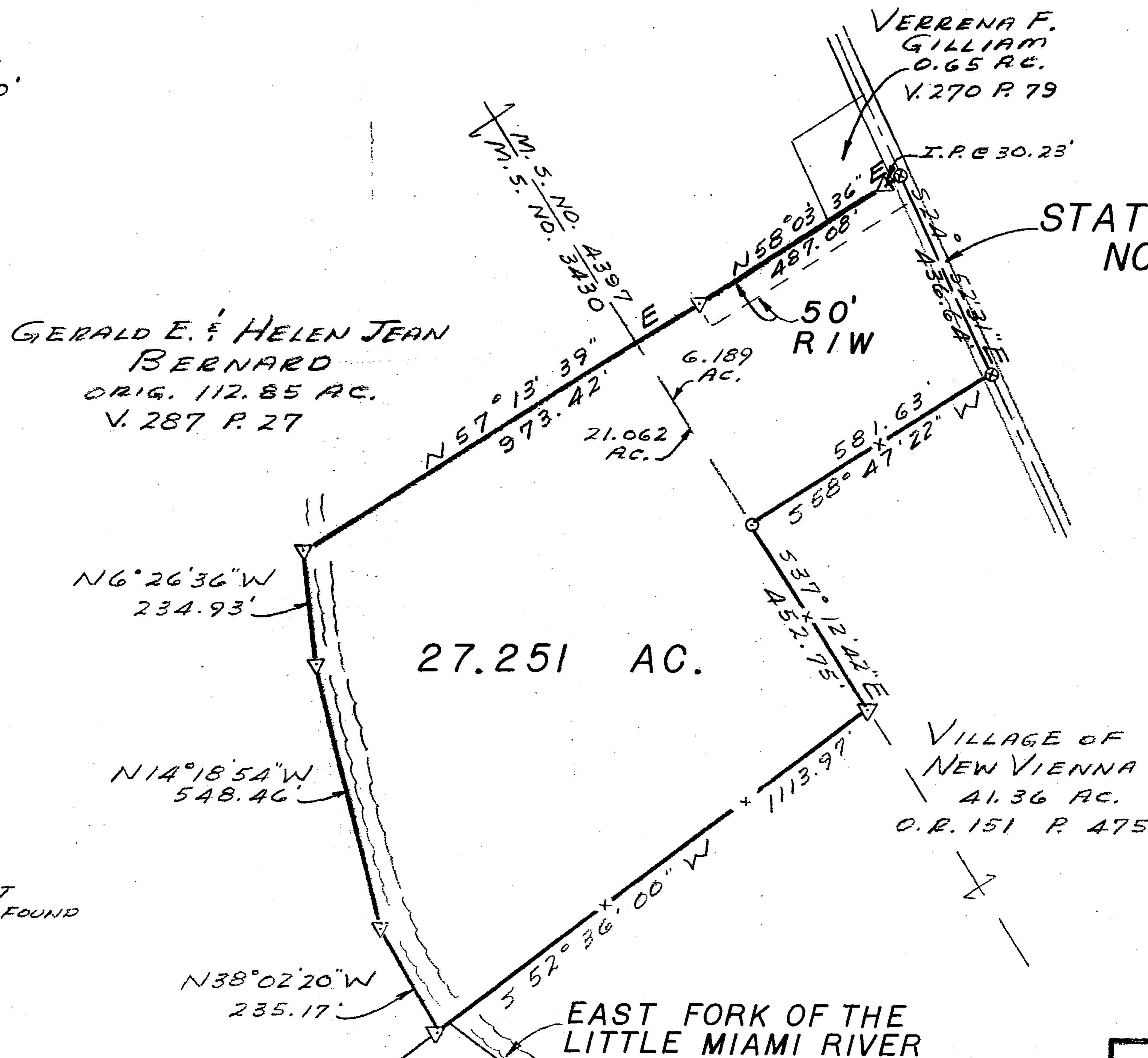

- LEGEND
- ⊗ SPIKE SET
  - ▽ 5/8" IRON PIN SET
  - 4" DIA. STEEL POST FOUND
  - x- FENCE

APPROVED FOR  
MATHEMATICAL ACCURACY  
Clinton County Engineer  
Per *Melody Vidubart*  
OCT 14 1988

SURVEY BY  
SATTERFIELD & ASSOCIATES  
*Robert E. Satterfield*  
ROBERT E. SATTERFIELD  
CIVIL ENGINEER & SURVEYOR  
WEST UNION, OHIO  
P. S. NO. 4238  
PHONE: 513-544-2833



FEDERAL  
LAND BANK OF  
LOUISVILLE  
33.701 AC.  
V. 286 P. 878

SURVEY  
FOR  
GERALD E. & HELEN JEAN  
BERNARD  
MILITARY SURVEY NOS. 3430 &  
4397  
GREEN TOWNSHIP  
CLINTON COUNTY, OHIO  
SCALE 1"=200' SEPTEMBER, 1988