

BEARINGS ARE MAGNETIC AND BASED UPON THE N17°15'00" E LINE.

SOURCE OF DOCUMENTS ARE DEED RECORDS AS SHOWN ON PLAT.

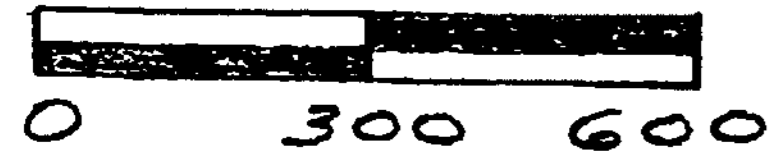

SCALE: 1" = 300'

VOLUME 20 PLAT NO. 289  
CLINTON COUNTY ENGINEERS  
RECORD OF LAND DIVISION  
DATE 12-01-1989  
SCALE 1" = 300'  
MILITARY SURVEY NOS. 1032 & 2289  
TOWNSHIP - MARION

DEED REFERENCE  
O.R. 16 P. 282

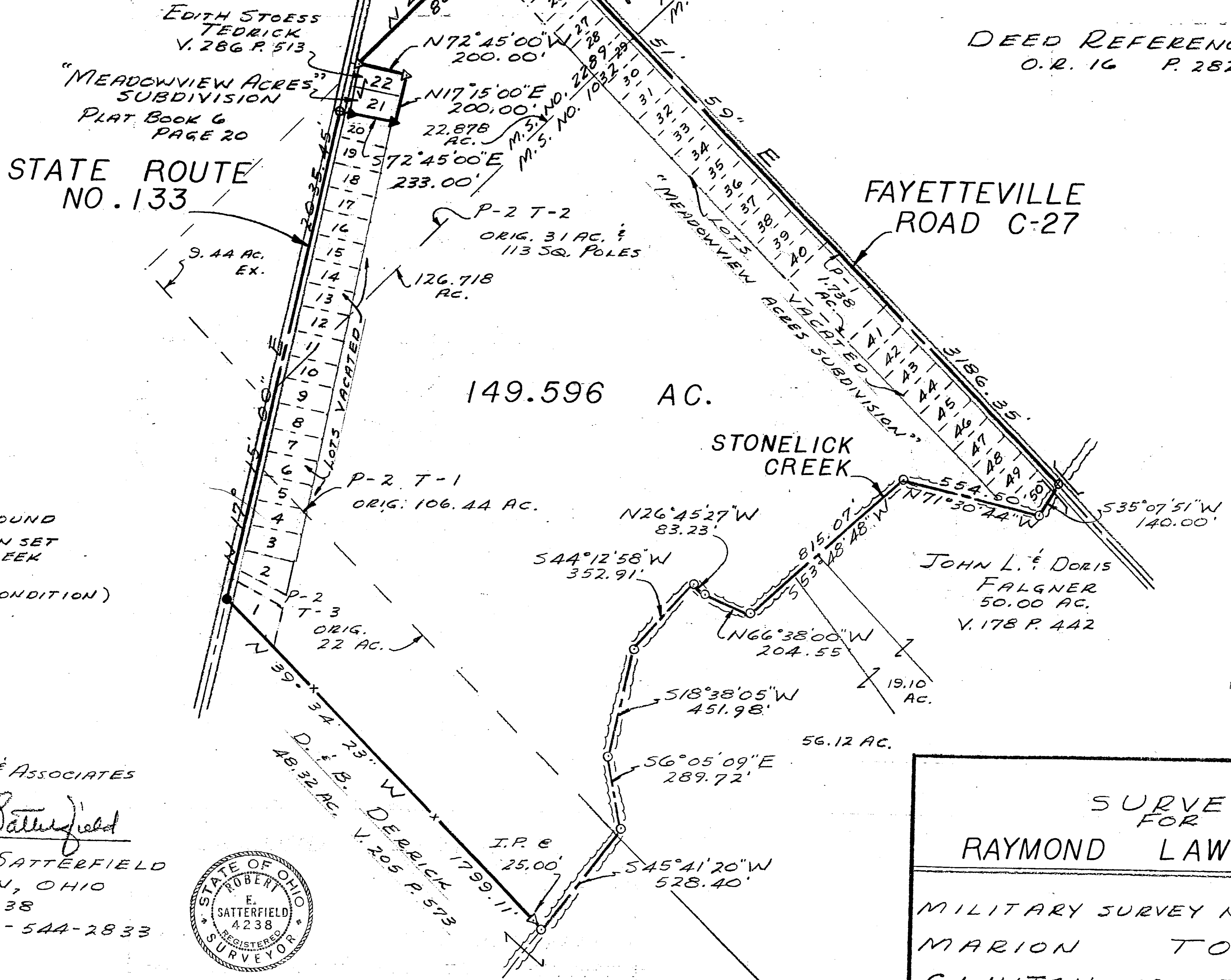

LEGEND

- SPIKE FOUND
  - ⊙ SPIKE SET
  - ▼ IRON PIN FOUND
  - ▽ 5/8" IRON PIN SET
  - POINT IN CREEK
  - x— FENCE
- (ALL IN GOOD CONDITION)

SURVEY BY  
SATTEFIELD & ASSOCIATES

*Robert E. Satterfield*

ROBERT E. SATTEFIELD  
WEST UNION, OHIO  
P. S. NO. 4238  
PHONE: 513-544-2833

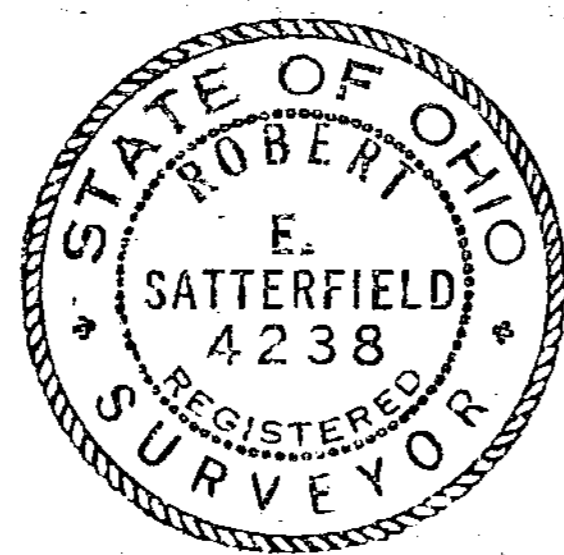

APPROVED FOR  
MATHEMATICAL ACCURACY  
Clinton County Engineer  
Per *Melinda Wilderhant*  
DEC

SURVEY  
FOR  
RAYMOND LAWRENCE

---

MILITARY SURVEY NOS. 1032 & 2289  
MARION TOWNSHIP  
CLINTON COUNTY, OHIO  
SCALE 1" = 300' NOVEMBER, 1989