

I HEREBY CERTIFY THIS TO BE A CORRECT PLAT OF A SURVEY MADE UNDER MY DIRECTION IN NOVEMBER, 1989.

*Steven D. Webb*  
REGISTERED SURVEYOR NO. 7250

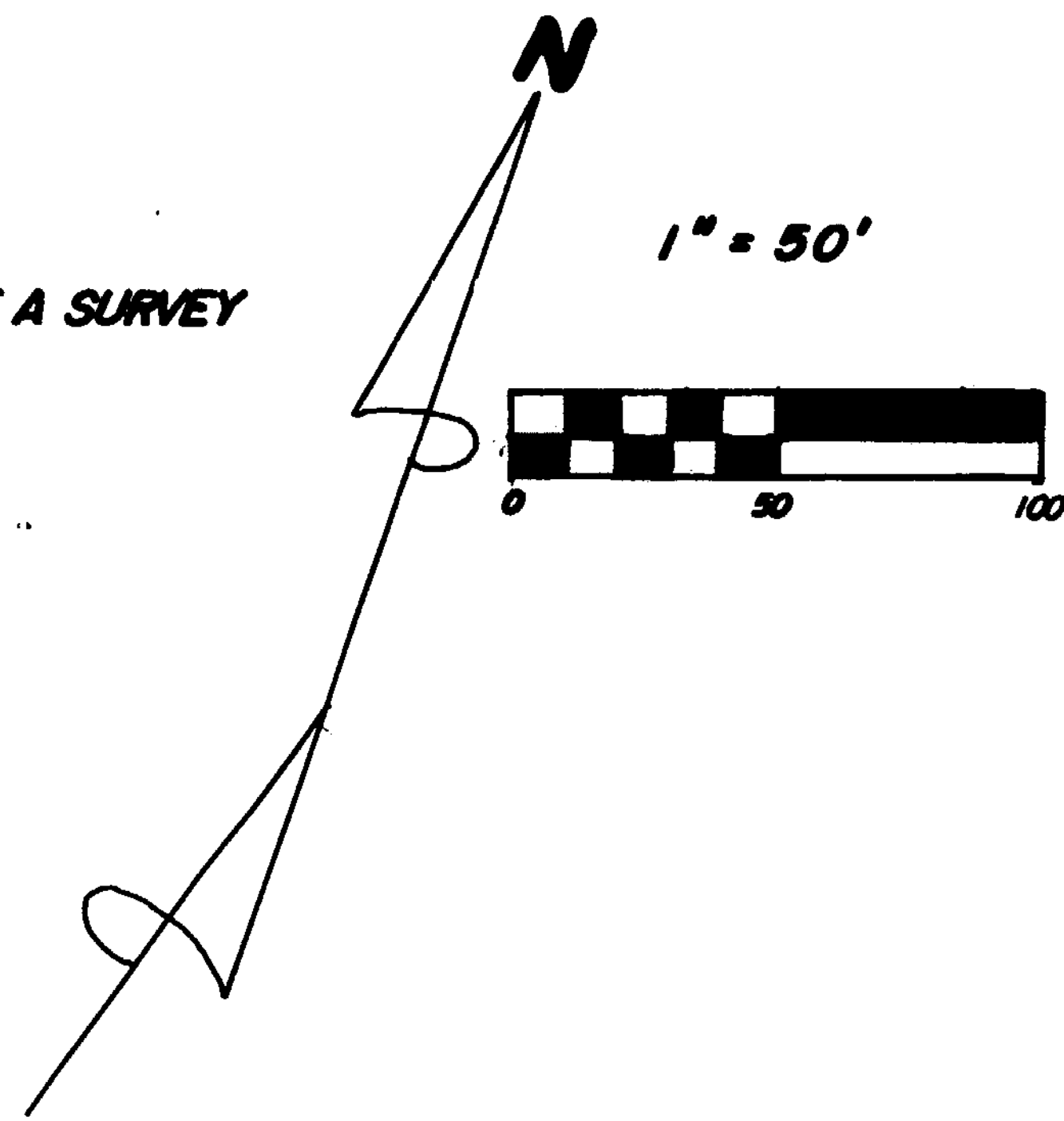
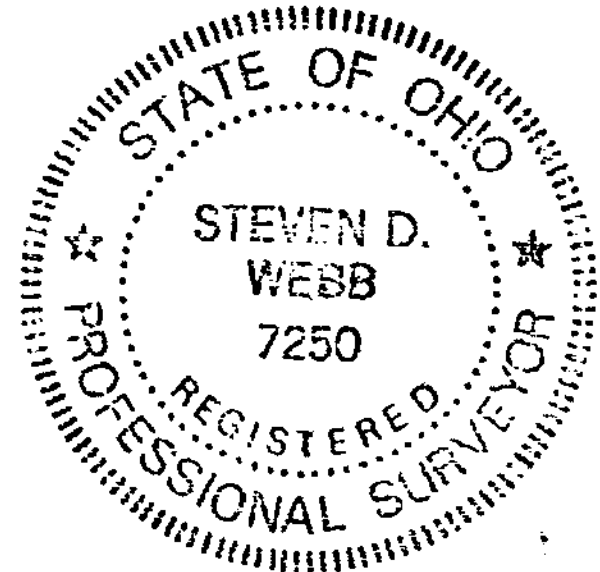

NOTES:

- (1) "SET PIN" DENOTES 1/2" X 30" IRON PIN WITH PLASTIC CAP
- (2) "SET NAIL" DENOTES P.K. MASONRY NAIL.
- (3) BEARINGS WERE DERIVED FROM THE DEED AS RECORDED IN VOLUME 29, PAGE 755, OF THE OFFICIAL RECORDS OF CLINTON COUNTY, OHIO.

CLINTON COUNTY ENGINEERS  
RECORD OF LAND DIVISION  
VOLUME 20 FLAT NO. 279  
DATE 11-14-1989  
SCALE 1" = 50'  
DEED REFERENCE  
OFFICIAL RECORD  
VOLUME 29 PAGE 755 (PRCL. NO. 3)  
TOWNSHIP GREEN  
MILITARY SURVEY NO. 550

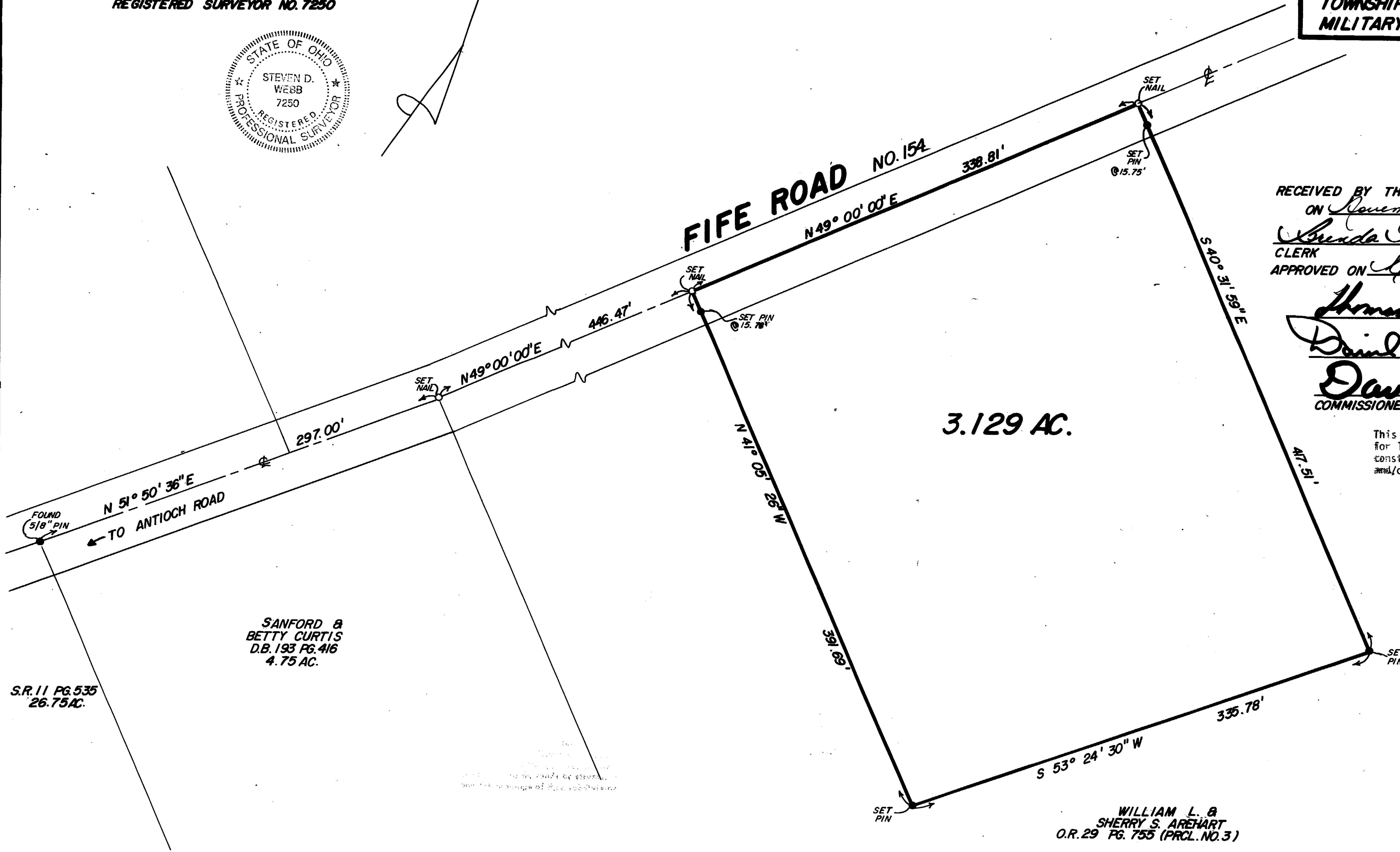

RECEIVED BY THE CLINTON COUNTY COMMISSIONERS  
ON November 9 1989.  
*Brenda M. Morgan*  
CLERK  
APPROVED ON November 9, 1989.

*Thomas C. Mc Miller*  
*Daniel Emmett Bailey*  
*David R. Stewart*  
COMMISSIONERS OF CLINTON COUNTY, OHIO

This land split is conditionally approved for land transfer. Split approval does NOT constitute approval for a building permit and/or Health Department regulations.

The approval of this plat by the Board of County Commissioners does not constitute the approval by the Board of Health, roads or streets, zoning and the drainage of this subdivision.

WILLIAM L. & SHERRY S. AREHART  
O.R. 29 PG. 755 (PRCL. NO. 3)

APPROVED FOR  
MATHEMATICAL ACCURACY  
Clinton County Engineer  
Per *Melinda Hildebrand*  
NOV 08 1989

SURVEY PLAT OF  
PART OF **WILLIAM L. & SHERRY S. AREHART** LANDS  
SITUATED IN  
MILITARY SURVEY NO. 550  
GREEN TOWNSHIP  
CLINTON COUNTY, OHIO

**CLINGO**  
ENGINEERS-SURVEYORS  
P.O. BOX 241  
62 1/2 E. SUGARTREE ST. WILMINGTON, OHIO

SCALE 1" = 50'	DRAWN BY REC	CHECKED BY RDR
DATE 11-3-89	DRWG. C-5699	