

VOLUME 20 PLAT NO. 259
 DATE 10-10-1989
 SCALE 1"=100'
 DEED REFERENCE
 VOLUME 271 PAGE 77
 TOWNSHIP UNION
 MILITARY SURVEY NO. 2279

- NOTES:
 (1) "SET PIN" DENOTES 1/2" X 30" IRON PIN WITH PLASTIC CAP.
 (2) "SET NAIL" DENOTES P.K. MASONRY NAIL.
 (3) BEARINGS WERE DERIVED FROM THE SURVEY OF THE 11.380 ACRE TRACT AS RECORDED IN VOLUME 16, PLAT NO. 81, OF THE CLINTON COUNTY ENGINEERS RECORD OF LAND DIVISION.

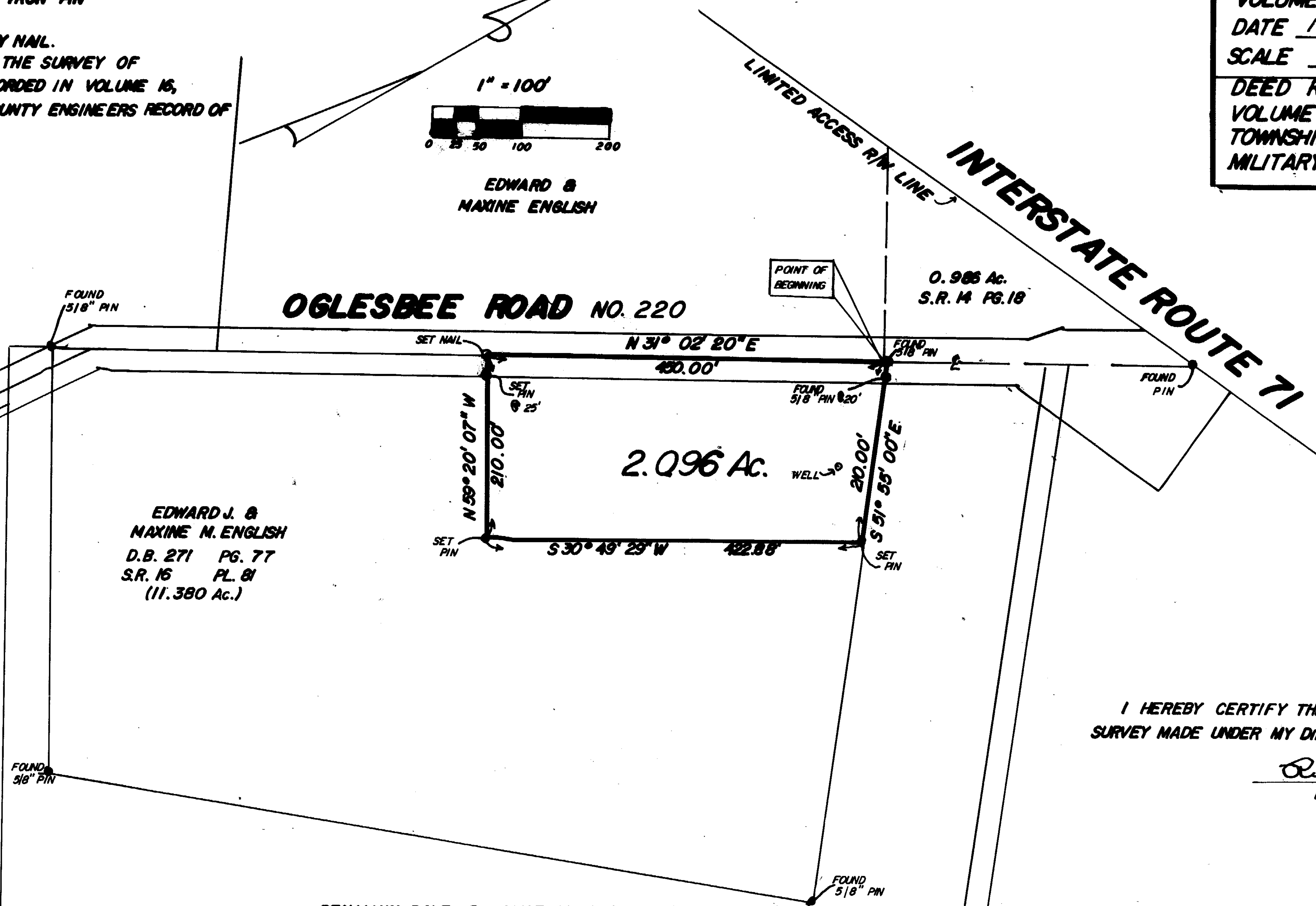
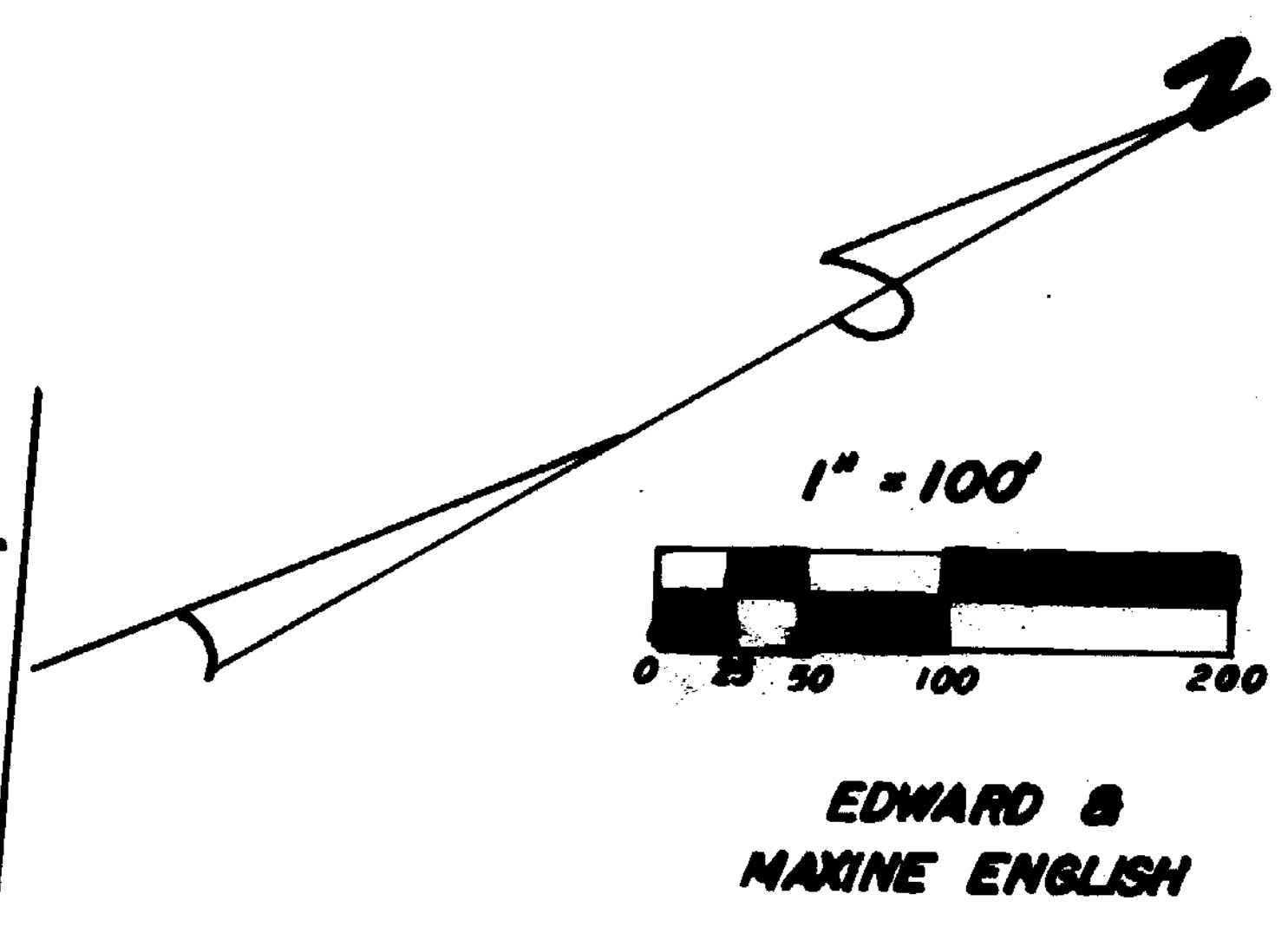

EDWARD J. &
MAXINE M. ENGLISH
D.B. 271 PG. 77
S.R. 16 PL. 81
(11.380 Ac.)

BENJAMIN DALE & JANE M. STOKES
D.B. 270 P.G. 572

I HEREBY CERTIFY THIS TO BE A CORRECT PLAT OF A SURVEY MADE UNDER MY DIRECTION IN AUGUST, 1989.

Richard D. Roll
REGISTERED SURVEYOR NO. 4957



RECEIVED BY THE CLINTON COUNTY COMMISSIONERS ON Aug 21 1989.

Brenda J. Morgan
CLERK
APPROVED ON August 21 1989.

David Emmett Bailey
David R. Stewart

COMMISSIONERS OF CLINTON COUNTY, OHIO

This land split is conditionally approved for land transfer. Split approval does NOT constitute approval for a building permit and/or Health Department regulations.

The approval of this plat by the Board of County Commissioners does not constitute the approval by the Board of Health, roads or streets, zoning and the drainage of this subdivision.

SURVEY PLAT OF
 PART OF **EDWARD J. & MAXINE M. ENGLISH** LANDS
 SITUATED IN
 MILITARY SURVEY NO. 2279
 UNION TOWNSHIP
 CLINTON COUNTY, OHIO

APPROVED FOR
 MATHEMATICAL ACCURACY
 Clinton County Engineer
 Per *Melody Shidubert*
 AUG 18 1989

CLINCO
 ENGINEERS-SURVEYORS
 P.O. BOX 241
 62 1/2 E. SUGARTREE STREET WILMINGTON, OHIO

SCALE 1"=100'	DRAWN BY REC	CHECKED BY RDR
DATE 8-15-89	DRWG. C-5636	