

VOLUME 20 PLAT NO. 249
 CLINTON COUNTY ENGINEERS
 RECORD OF LAND SURVEYS
 DATE JUNE 14, 1983 Filed: 9-25-89
 SCALE 1" = 200'
 DEED REFERENCE
 DEED BOOK PAGE
 TOWNSHIP CLARK
 MILITARY SURVEY NUMBER 1939

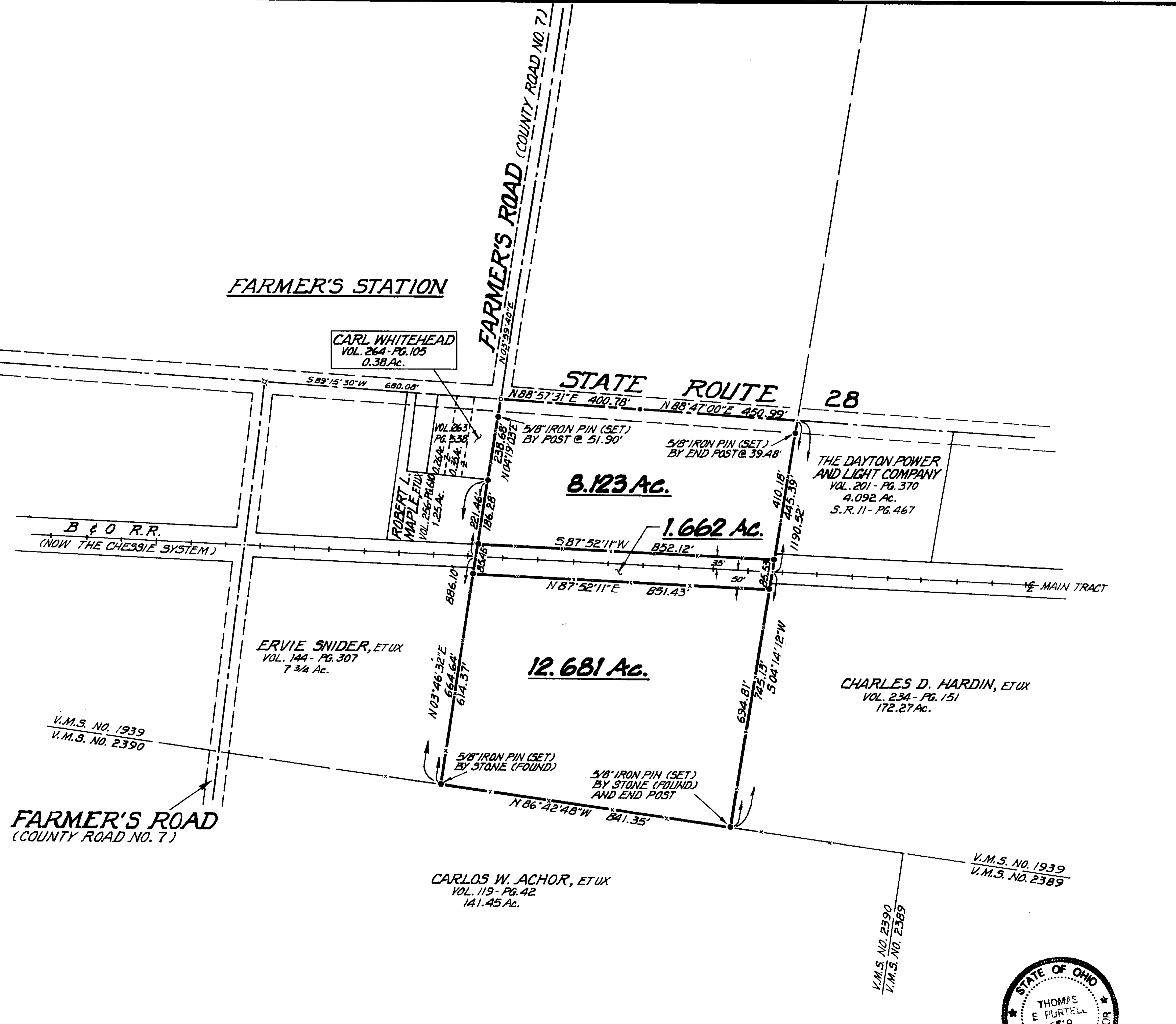

BEARINGS ARE BASED UPON THE RECORD BEARING (N 03° 59' 40" E) OF THE CENTERLINE OF FARMER'S ROAD ACCORDING TO THE 2.071 AC. TRACT AS FOUND IN SURVEYOR'S RECORD 14, PAGE 356

DEED REFERENCES:
 BURCH MOON
 VESTA KEEVER
 GERTRUDE MOON WAITS
 VOL. 136 - PG. 335
 VOL. 199 - PG. 419
 ORIGINAL 50 AC. TRACT
 EXCEPT 1 AC. OCCUPIED BY B & O R.R.

FARMER'S ROAD
 (COUNTY ROAD NO. 7)

LEGEND
 • SPIKE (SET)
 ○ P.K. SPIKE (FOUND)
 x R.R. SPIKE (FOUND)
 • 5/8" IRON PIN (SET)
 --- WOVEN WIRE FENCE, GENERALLY ON OR NEAR LINE

NOTES:
 THE ABOVE LISTED DEED REFERENCES AND SURVEYOR'S RECORDS WERE USED AS A BASIS FOR CARRYING OUT THE WORK.
 NO EVIDENCE OF OCCUPATION EXISTS ALONG THE PROPERTY LINES INDICATED BY SOLID LINES.

APPROVED FOR
 MATHEMATICAL ACCURACY
 Clinton County Engineer
 Per *Melvin H. ...*
 SEP 25 1988

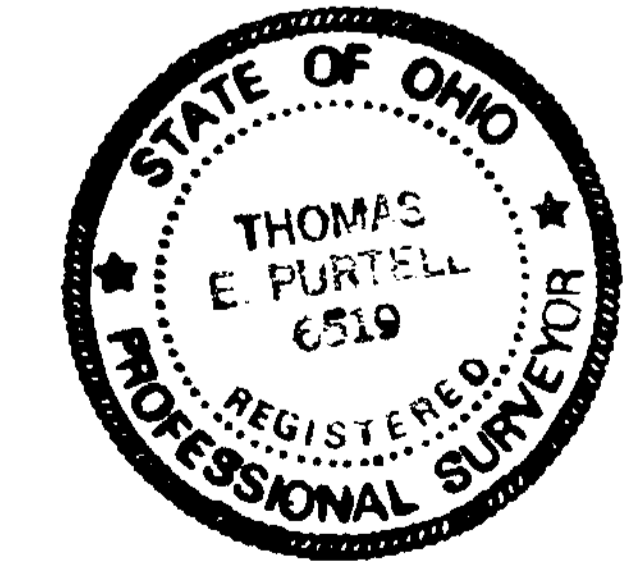

I HEREBY CERTIFY THIS TO BE A PLAT OF A SURVEY MADE UNDER MY DIRECTION IN MAY, 1983
Thomas E. Purtell
 THOMAS E. PURTELL, P.S. 6519

SURVEY FOR
VESTA KEEVER ESTATE
 CLARK TOWNSHIP
 CLINTON COUNTY, OHIO
 V.M.S. NO. 1939

McCarty Engineering
 CIVIL ENGINEERS & SURVEYORS
 213 N. HIGH ST. P.O. BOX 381
 HILLSBORO, OHIO 513-393-9971

REV. SEP 18, 1989	DATE	SCALE	DRAWING NO.
	JUNE 14, 1983	1" = 200'	83-182