

CLINTON COUNTY ENGINEERS
RECORD OF LAND DIVISION

VOLUME 20 PLAT NO. 239
DATE 9-14-1989
SCALE 1" = 30'

DEED REFERENCE
VOLUME 270 PAGE 129
TOWNSHIP MARION
MILITARY SURVEY NO. 1165

NOTES:

- (1) "SET PIN" DENOTES 1/2" X 30" IRON PIN WITH PLASTIC CAP.
- (2) "SET NAIL" DENOTES P.K. MASONRY NAIL.
- (3) BEARINGS WERE DERIVED FROM THE SURVEY OF THE 2.442 ACRE TRACT AS RECORDED IN VOLUME 15, PLAT NO. 231, OF THE CLINTON COUNTY ENGINEERS RECORD OF LAND DIVISION.
- (4) EXEMPTION FROM APPROVAL CLAIMED UNDER O.R.C. 711:001 (TO BE CONVEYED TO AN ADJACENT OWNER AND NO NEW BUILDING SITE CREATED).

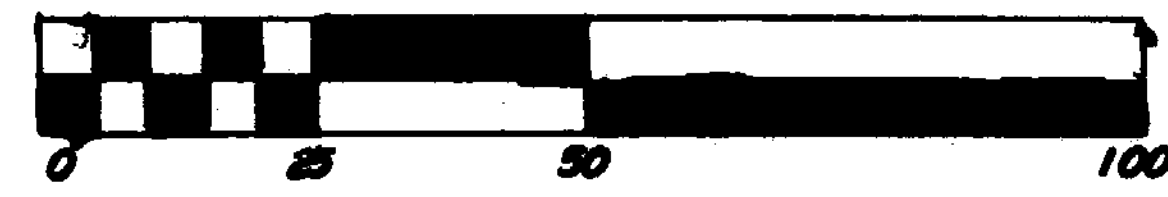

1" = 30'

RUSSELL R. &
ELLA M. CAPLINGER
D.B. 273 PG. 559
S.R. 16 PL. 231
2.442 Ac.

I HEREBY CERTIFY THIS TO BE A CORRECT PLAT OF
A SURVEY MADE UNDER MY DIRECTION IN AUGUST, 1989.

Richard D. Roll
REGISTERED SURVEYOR NO. 4957

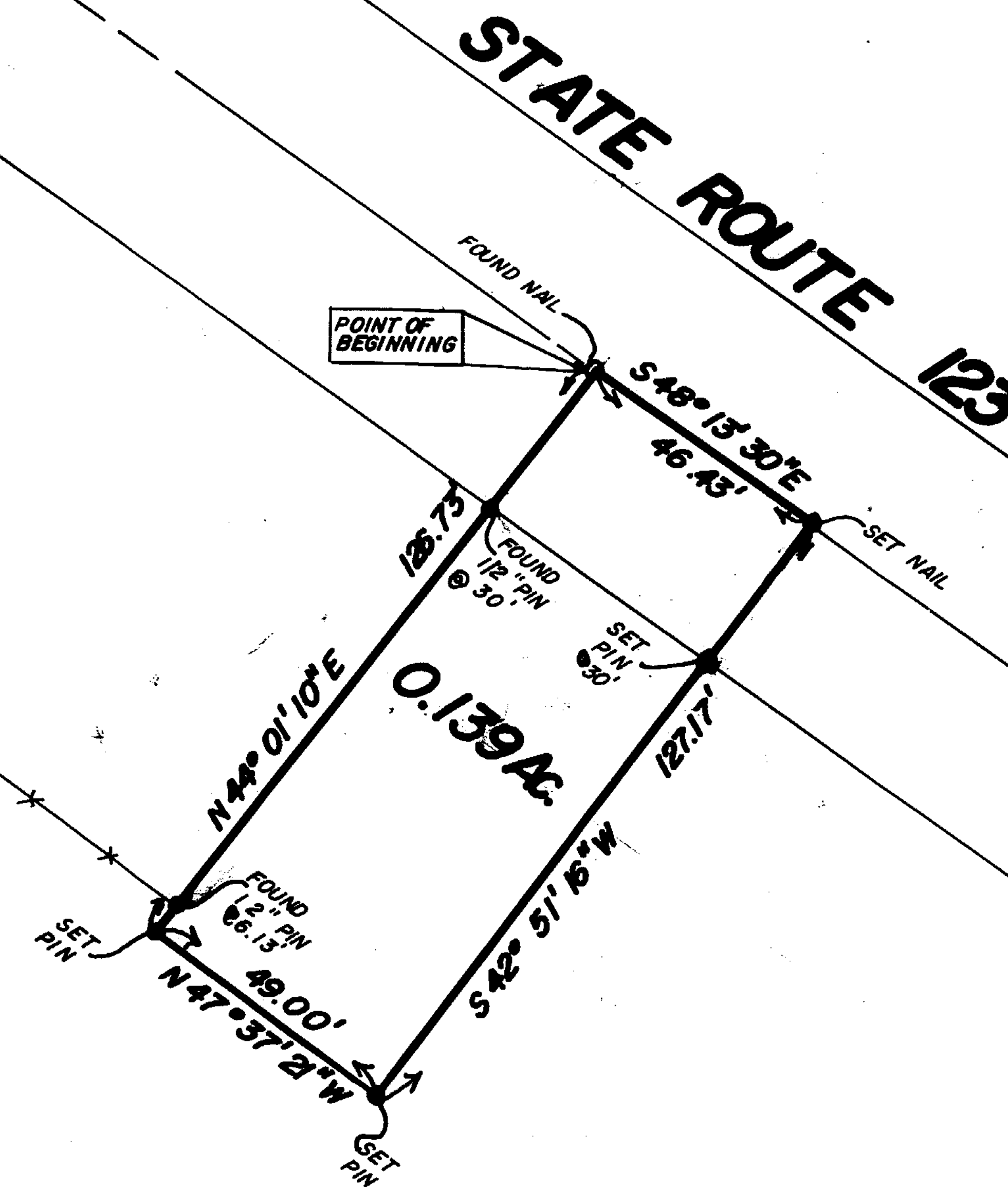
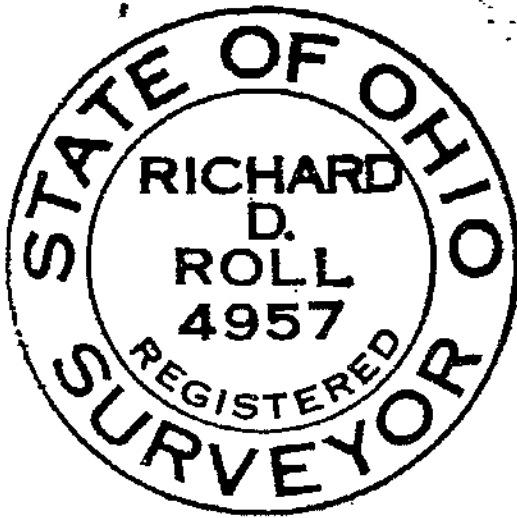

SURVEY PLAT OF
PART OF **SNIDER FARMS, INC.** LANDS
SITUATED IN
MILITARY SURVEY NO. 1165
MARION TOWNSHIP
CLINTON COUNTY, OHIO
FOR
RUSSELL R. CAPLINGER

SNIDER FARMS, INC.
D.B. 270 PG. 129

APPROVED FOR
MATHEMATICAL ACCURACY
Clinton County Engineer
Per *Melodubbedubant*
AUG 24 1989

CLINCO ENGINEERS ~ SURVEYORS P.O. BOX 241 62 1/2 E. SUGARTREE ST. WILMINGTON, OHIO		
SCALE 1" = 30'	DRAWN BY REC	CHECKED BY RDR
DATE 8-18-89	DWG. C-5641	