

I HEREBY CERTIFY THIS TO BE A CORRECT PLAT OF A SURVEY
MADE UNDER MY DIRECTION IN DECEMBER, 1982.

Richard D. Roll
REGISTERED SURVEYOR No. 4957



CLINTON COUNTY ENGINEERS
RECORD OF LAND DIVISION

VOLUME 20 PLAT No. 23
DATE 12-17-82 9-29-1988
SCALE 1" = 30'

DEED REFERENCE
DEED BOOK 261 PAGE 480
TOWNSHIP Union - City of Wilmington
MILITARY SURVEY No. 2693

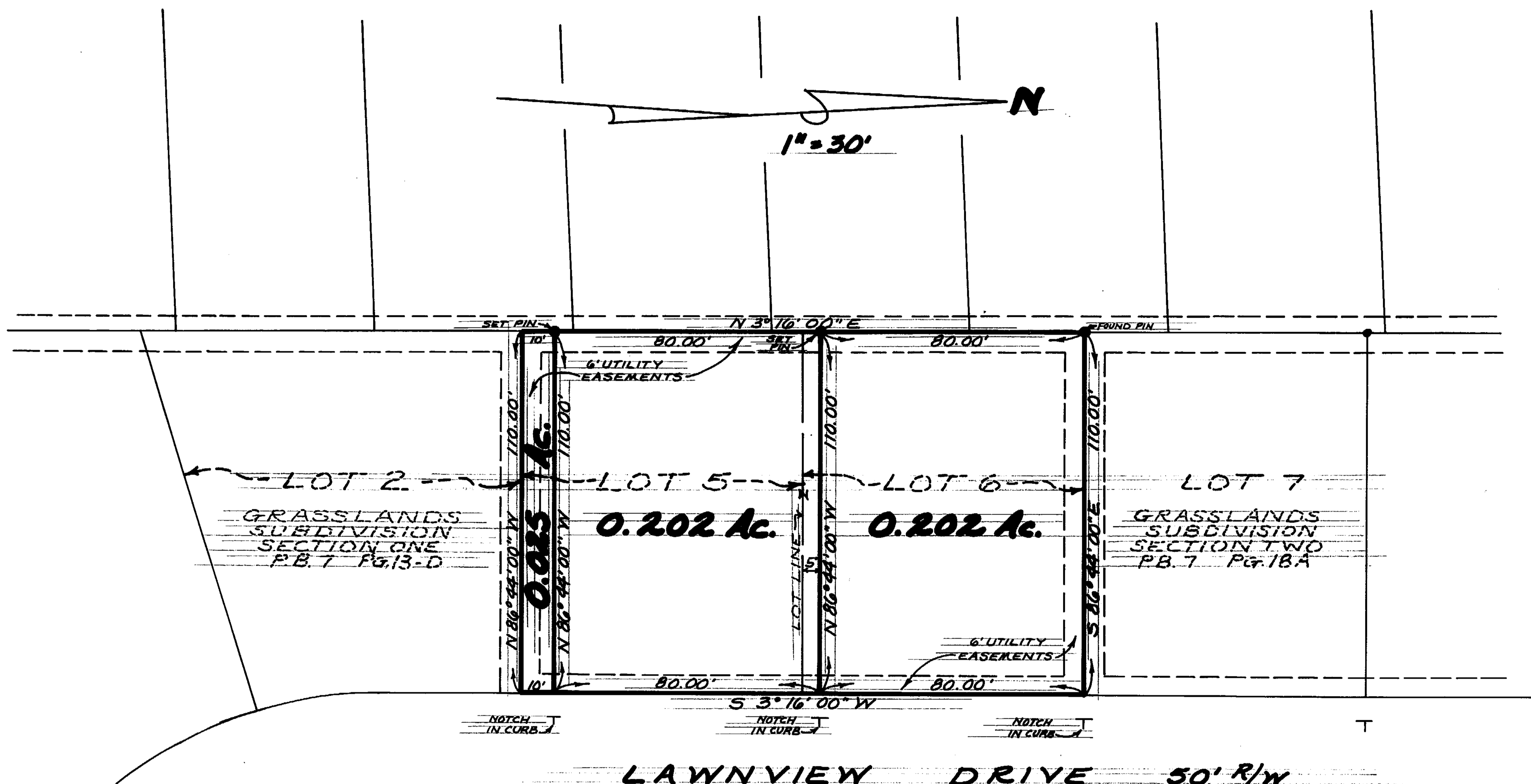

- NOTES:**
- (1) "SET PIN" DENOTES 1/2" x 30" IRON PIN WITH PLASTIC CAP.
 - (2) BEARING REFERENCE: RECORDED PLAT OF GRASSLANDS SUBDIVISION - SECTION TWO.
 - (3) EXEMPTION FROM APPROVAL CLAIMED UNDER O.R.C. 711.001 - NO NEW BUILDING SITES CREATED.

SURVEY PLAT OF
PARTS OF LOTS No. 5 & No. 6
GRASSLANDS SUBDIVISION - SECTION TWO
SITUATED IN
MILITARY SURVEY No. 2693
CITY OF WILMINGTON
CLINTON COUNTY, OHIO

APPROVED FOR ACCURACY
C. County Engineer
F. Melinda Redenbacht
DEC 29 1982

CLINCO
ENGINEERS - SURVEYORS
P.O. Box 241
62 1/2 E. SUGARTREE ST. WILMINGTON, OHIO

SCALE 1" = 30'	DRAWN BY C.L.Y.	CHECKED BY R.D.R.
DATE December 17, 1982	DRAWG. <u>E-4382</u>	