

CLINTON COUNTY ENGINEERS
 RECORD OF LAND DIVISION
 VOLUME 20 PLAT NO. 219
 DATE 08-14-1989
 SCALE 1"=50'

DEED REFERENCES
 VOLUME 185 PAGE 579
 VOLUME Q.R. 12 PAGE 594
 TOWNSHIP UNION
 MILITARY SURVEY NO. 2692

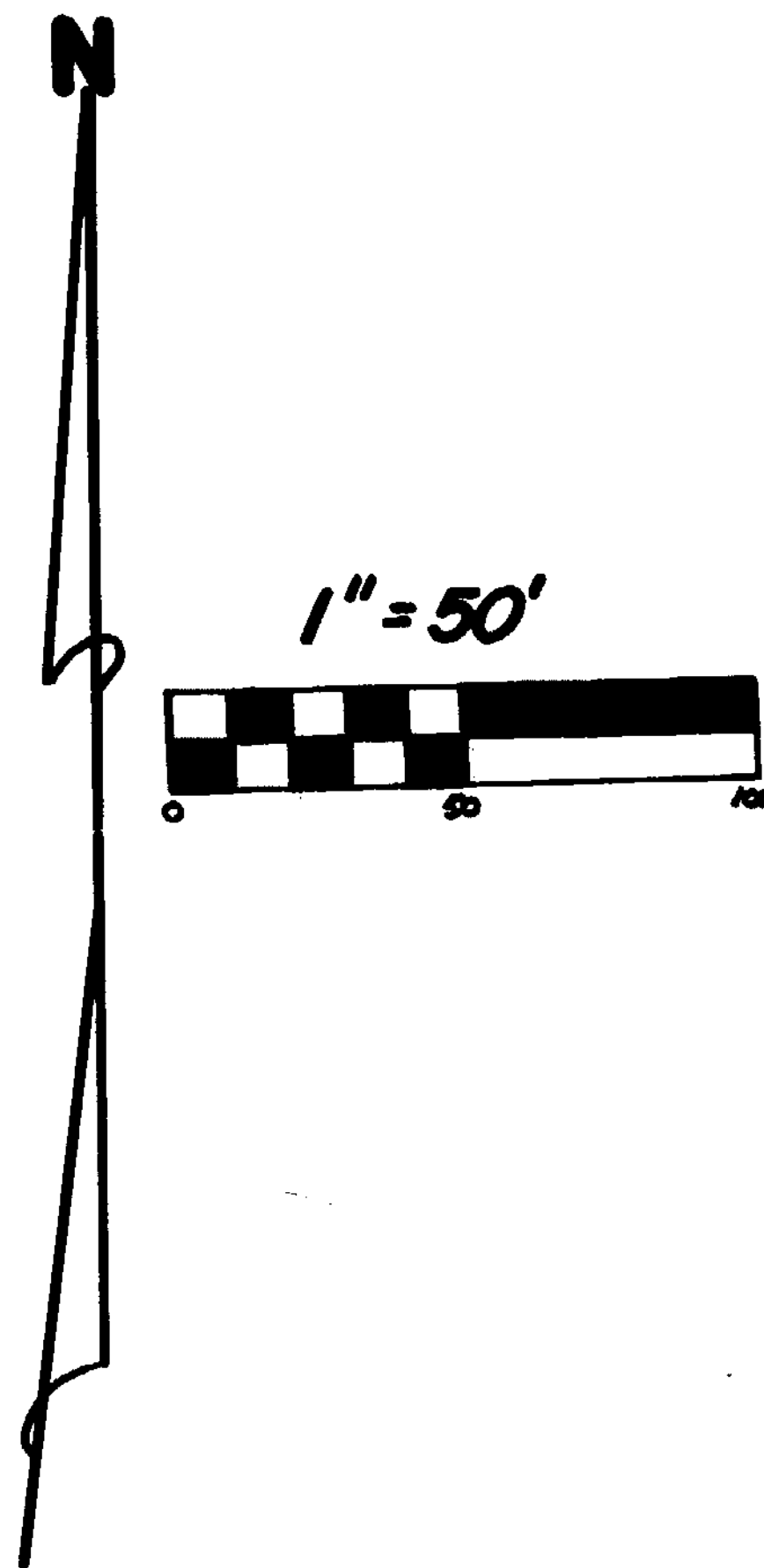

NOTES:

- (1) "SET PIN" DENOTES 1/2" x 30" IRON PIN WITH PLASTIC CAP.
- (2) "SET NAIL" DENOTES P.K. MASONRY NAIL.
- (3) - - - - DENOTES EXISTING FENCE ON OR NEAR LINE.
- (4) BEARINGS WERE DERIVED FROM THE SURVEY OF THE 0.466 ACRE TRACT AS RECORDED IN VOLUME 16, PLAT NO. 29, OF THE CLINTON COUNTY ENGINEERS RECORD OF LAND DIVISION.

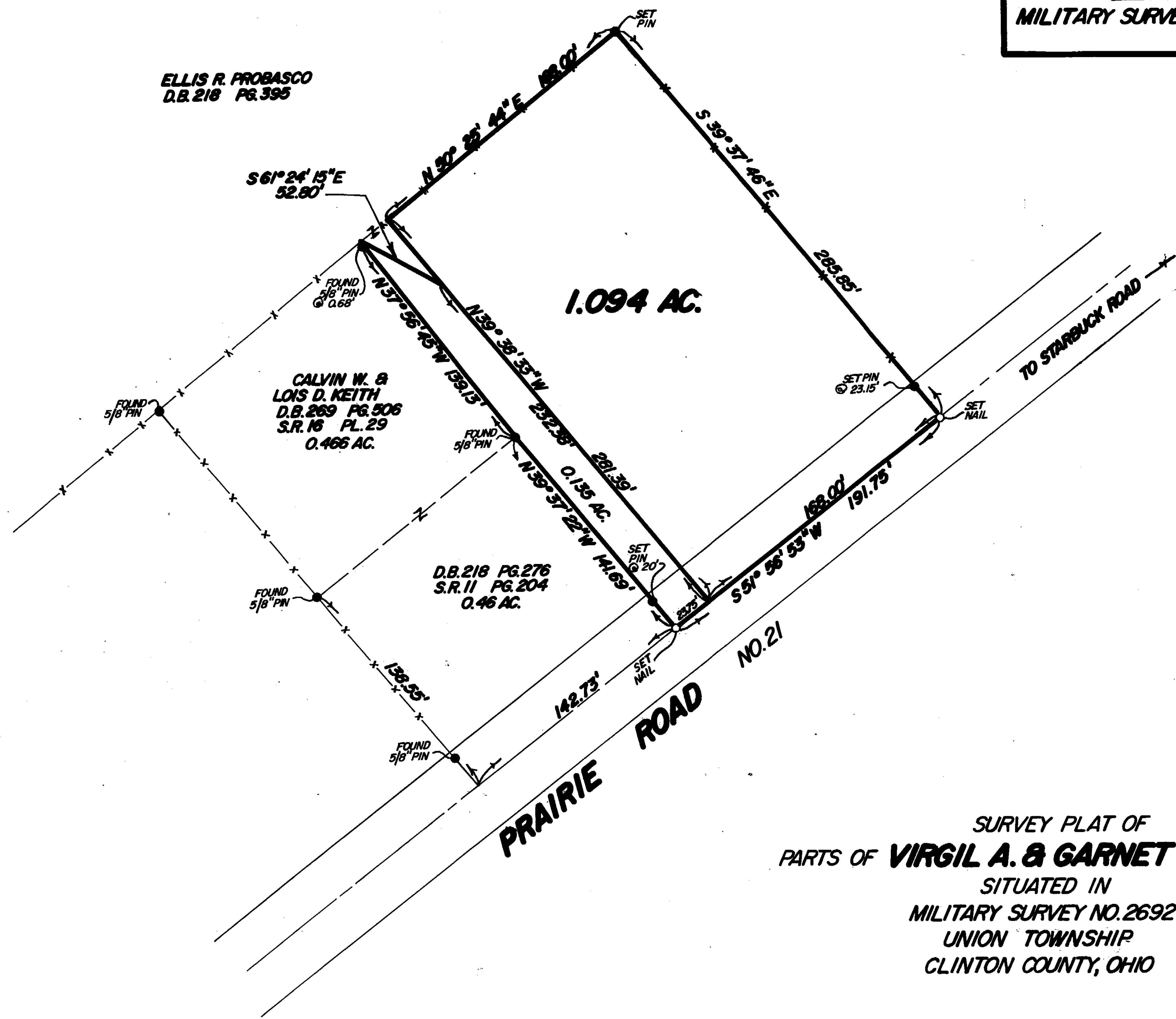

I HEREBY CERTIFY THIS TO BE A CORRECT PLAT OF A SURVEY MADE UNDER MY DIRECTION IN JULY, 1989.



Richard D. Roll
 REGISTERED SURVEYOR NO. 4957

SURVEY PLAT OF
 PARTS OF **VIRGIL A. & GARNET R. ROBERTS** LANDS
 SITUATED IN
 MILITARY SURVEY NO. 2692
 UNION TOWNSHIP
 CLINTON COUNTY, OHIO

APPROVED FOR
 MATHEMATICAL ACCURACY
 Clinton County Engineer
Margaret Williams

CLINGO
 ENGINEERS & SURVEYORS
 P.O. BOX 241

62 1/2 E. SUGARTREE ST. WILMINGTON, OHIO

SCALE 1"=50'	DRAWN BY MSH	CHECKED BY RDR
DATE 7-19-89	DRWS. C-5607	