

CLINTON COUNTY ENGINEERS
 RECORD OF LAND DIVISION
 VOLUME 20 PLAT NO. 20
 DATE 9-27-1988
 SCALE 1"=100'

DEED REFERENCE
 VOLUME 132 PAGE 70
 TOWNSHIP VERNON
 MILITARY SURVEY NO. 1632

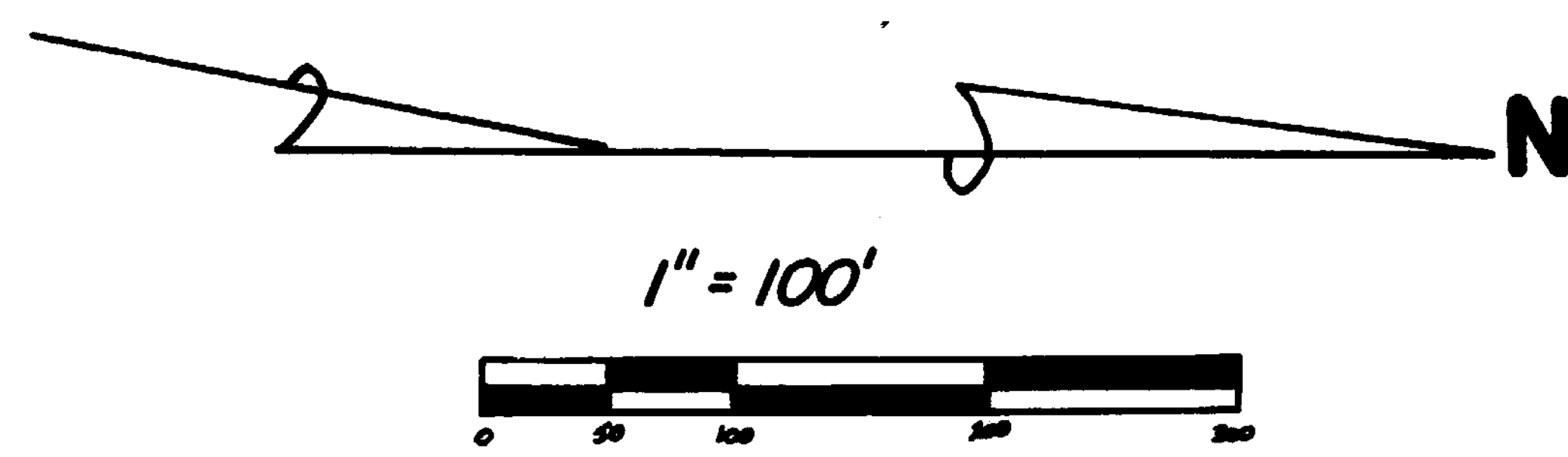

WILLARD BAKER
 D.B. 217 PG. 228
 D.B. 238 PG. 48
 S.R. 12 PL. 214
 13.70 AC.

WILLARD BAKER
 D.B. 189 PG. 509
 D.B. 238 PG. 48
 25.98 AC.

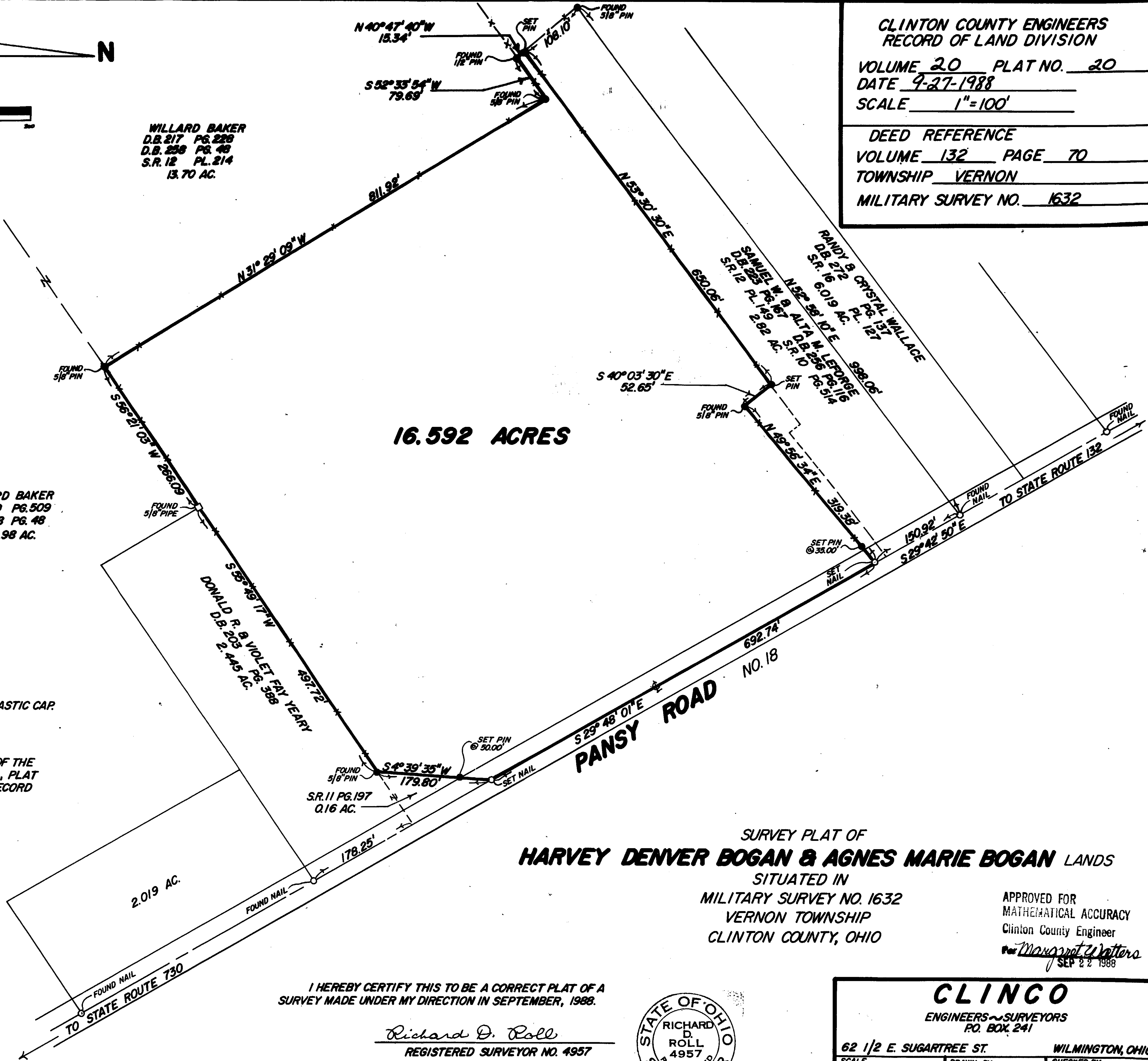

- NOTES:
- (1) "SET PIN" DENOTES 1/2" x 30" IRON PIN WITH PLASTIC CAP.
 - (2) "SET NAIL" DENOTES P.K. MASONRY NAIL.
 - (3) * * * * DENOTES EXISTING FENCE.
 - (4) BEARINGS WERE DERIVED FROM THE SURVEY OF THE 6.019 ACRE TRACT AS RECORDED IN VOLUME 16, PLAT NO. 127, OF THE CLINTON COUNTY ENGINEERS RECORD OF LAND DIVISION.

SURVEY PLAT OF
HARVEY DENVER BOGAN & AGNES MARIE BOGAN LANDS
 SITUATED IN
 MILITARY SURVEY NO. 1632
 VERNON TOWNSHIP
 CLINTON COUNTY, OHIO

APPROVED FOR
 MATHEMATICAL ACCURACY
 Clinton County Engineer
Margaret Walters
 SEP 22 1988

I HEREBY CERTIFY THIS TO BE A CORRECT PLAT OF A
 SURVEY MADE UNDER MY DIRECTION IN SEPTEMBER, 1988.
 Richard D. Roll
 REGISTERED SURVEYOR NO. 4957



CLINCO
 ENGINEERS-SURVEYORS
 P.O. BOX 241
 62 1/2 E. SUGARTREE ST. WILMINGTON, OHIO
 SCALE 1"=100' DRAWN BY MSH CHECKED BY RDR
 DATE 9-20-88 DRWG. C-5384