

0 60 120
SCALE: 1"=60'

BEARINGS ARE MAGNETIC
AND BASED UPON THE
573°05'50" W LINE.
SOURCE OF DOCUMENTS
ARE DEED RECORDS
AS SHOWN ON PLAT.

VOLUME 20 PLAT NO. 19
CLINTON COUNTY ENGINEERS
RECORD OF LAND DIVISION
DATE: 9-26-1988
SCALE: 1"=60'
MILITARY SURVEY NO. 2245
TOWNSHIP - VERNON

DEED REFERENCE
DEED BOOK OR. 12 PAGE 57
DEED BOOK 258 PAGE 408
DEED BOOK _____ PAGE _____
DEED BOOK _____ PAGE _____

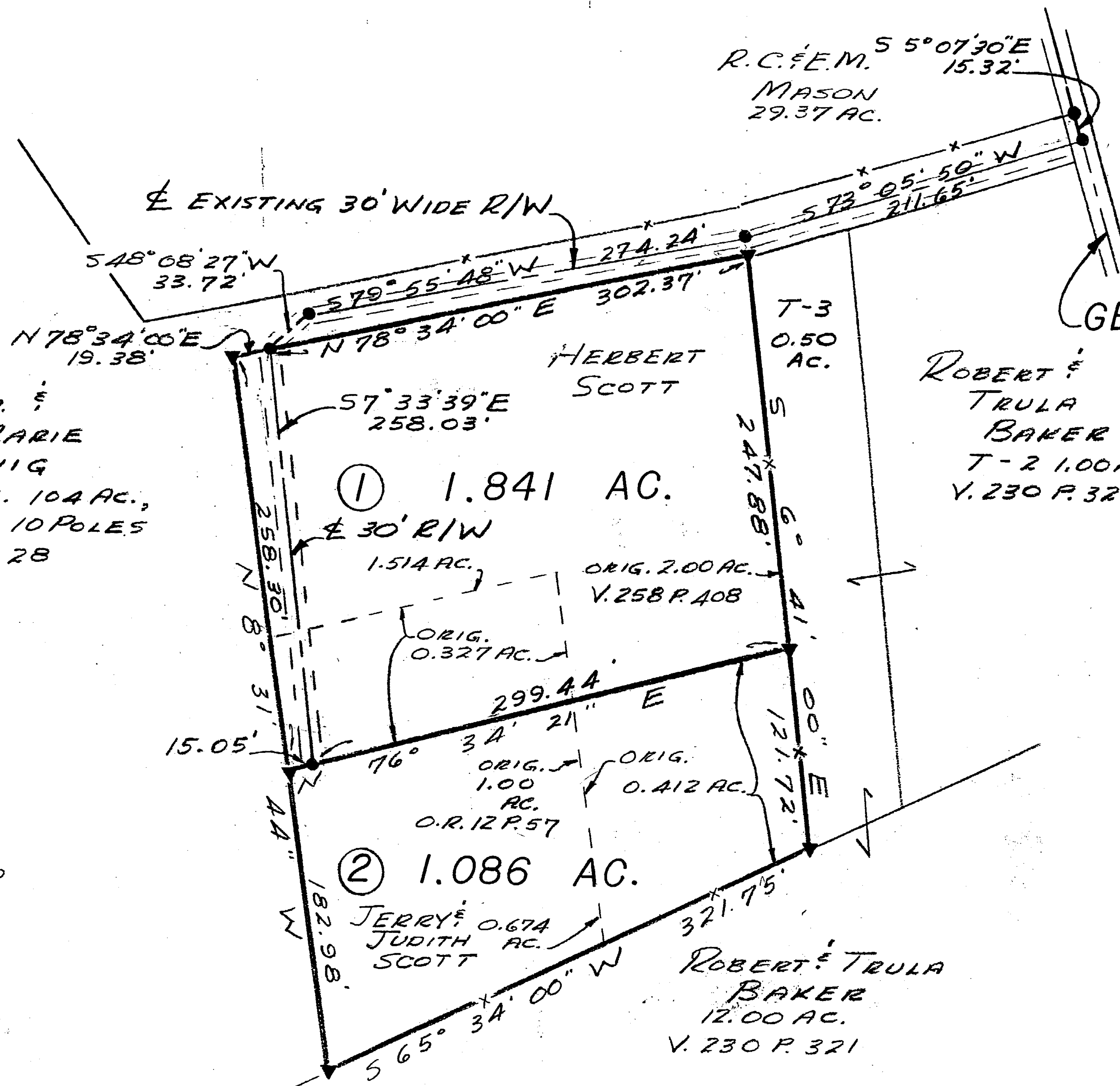

JOSEPH, JR. &
ANNA MARIE
LUDWIG
T-1 ORIG. 104 AC.,
3 ROADS & 10 POLES
V. 277 P. 28

HERBERT
SCOTT

ROBERT &
TRULA
BAKER
T-2 1.00 AC.
V. 230 P. 321

① 1.841 AC.

② 1.086 AC.

LEGEND
● SPIKE FOUND
▼ 5/8" IRON PIN FOUND
-x- FENCE

The approval of this plat by the Board of County Commissioners does not constitute the approval by the Board of Health, roads, streets, zoning and the drainage of this subdivision.

APPROVED FOR
MATHEMATICAL ACCURACY
Clinton County Engineer
Per Margaret Waters
SEP 22 1988

APPROVAL

CLINTON COUNTY COMMISSIONERS
9-26-88
DATE
David R. Stewart
David Emory Bailey
Thomas C. McMillan
COMMISSIONERS

SURVEY BY
SATTEFIELD ASSOCIATES
Robert E. Satterfield
ROBERT E. SATTEFIELD
CIVIL ENGINEER & SURVEYOR
WEST UNION, OHIO
P. S. No. 4238
PHONE: 513-544-2833



SURVEY
FOR
JERRY & JUDITH SCOTT
&
HERBERT SCOTT
MILITARY SURVEY NO. 2245
VERNON TOWNSHIP
CLINTON COUNTY, OHIO
SCALE 1"=60' JANUARY, 1988

This land split is conditionally approved for land transfer. Split approval does NOT constitute approval for a building permit and/or Health Department regulations.