

CLINTON COUNTY ENGINEERS
 RECORD OF LAND DIVISION
 VOLUME 20 PLAT NO. 189
 DATE 7-11-1989
 SCALE 1"=50'

DEED REFERENCE
 VOLUME 211 PAGES 421 & 501
 VOLUME O.R. 7 PAGE 650
 TOWNSHIP CLARK-VILL. OF FARMERS STATION
 MILITARY SURVEY NO. 1939

NOTES:
 (1) "SET PIN" DENOTES 1/2"x30" IRON PIN WITH PLASTIC CAP.
 (2) "SET NAIL" DENOTES P.K. MASONRY NAIL.
 (3) BEARINGS WERE DERIVED FROM THE SURVEY OF THE 1.998
 ACRE TRACT AS RECORDED IN VOLUME 20, PLAT NO. 187, OF
 THE CLINTON COUNTY ENGINEERS RECORD OF LAND DIVISION.

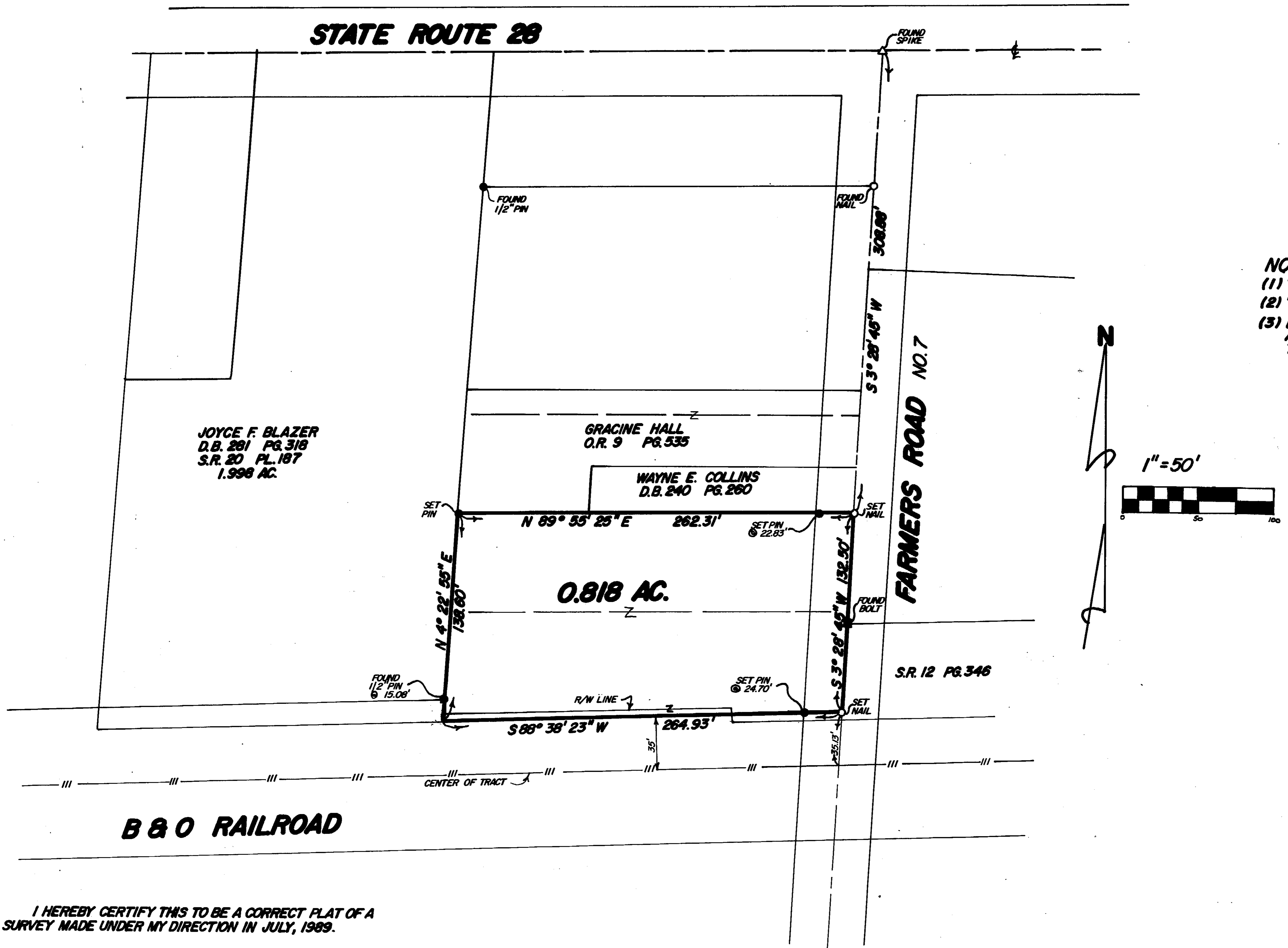

I HEREBY CERTIFY THIS TO BE A CORRECT PLAT OF A
 SURVEY MADE UNDER MY DIRECTION IN JULY, 1989.

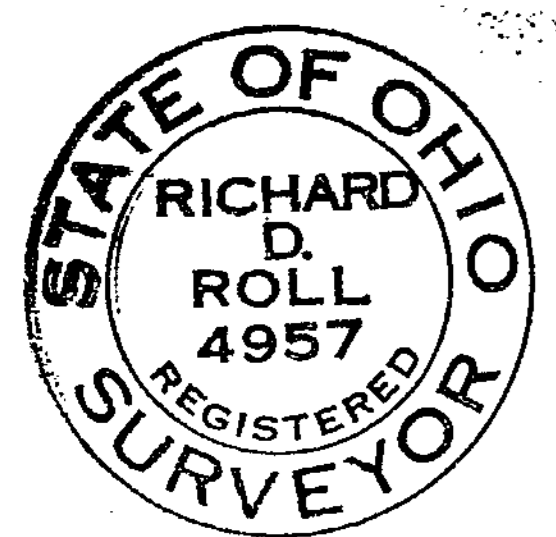

Richard D. Roll
 REGISTERED SURVEYOR NO. 4957

SURVEY PLAT OF
PAULINE RHOADES LANDS
 SITUATED IN
 MILITARY SURVEY NO. 1939
 VILLAGE OF FARMERS STATION
 CLARK TOWNSHIP
 CLINTON COUNTY, OHIO

APPROVED FOR
 MATHEMATICAL ACCURACY
 Clinton County Engineer
Pauline Rhoades
 JUL 11 1989

CLINGO
 ENGINEERS & SURVEYORS
 P.O. BOX 241

62 1/2 E. SUGARTREE ST. WILMINGTON, OHIO

SCALE 1"=50'	DRAWN BY MSH	CHECKED BY RDR
DATE 7-6-89	DRWG. C-5595	