

CLINTON COUNTY ENGINEERS
 RECORD OF LAND DIVISION
 VOLUME 20 PLAT NO. 182
 DATE 3-31-82 7-05-1989
 SCALE 1" = 50'

DEED REFERENCE
 DEED BOOK 269 PAGE 426
 TOWNSHIP Clark Village of Farmers Station
 MILITARY SURVEY NO. 1939

STATE ROUTE 28

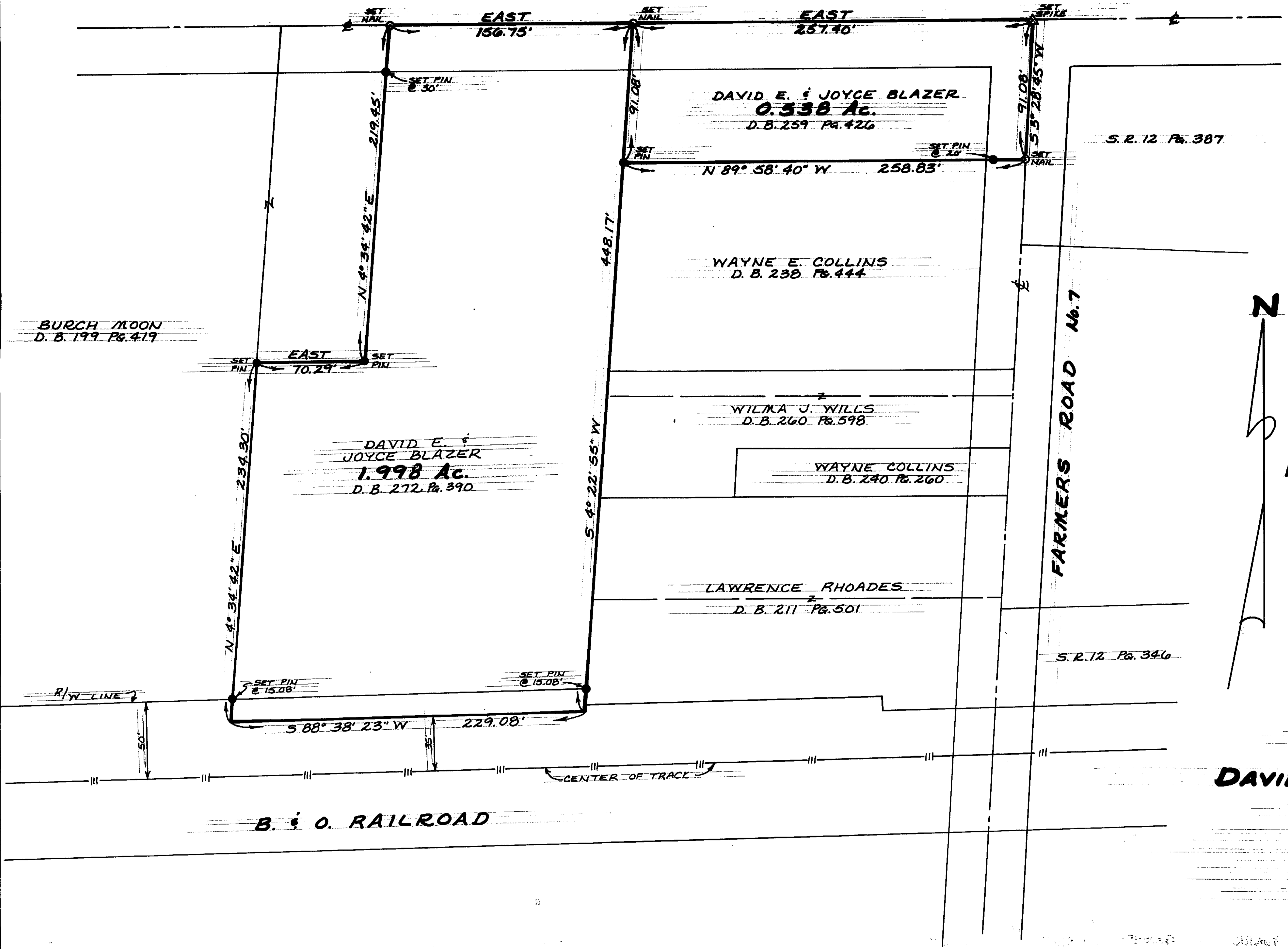

- NOTES:**
- "SET PIN" DENOTES 1/2" x 30" IRON PIN WITH PLASTIC CAP.
 - "SET NAIL" DENOTES P.L. MASONRY NAIL.
 - BEARING REFERENCE: EAST ON THE CENTERLINE OF STATE ROUTE 28 AS PER VOLUME 272, PAGE 390, OF THE CLINTON COUNTY DEED RECORDS.

SURVEY PLAT OF
DAVID E. & JOYCE BLAZER LANDS
 SITUATED IN
 THE VILLAGE OF FARMERS STATION
 MILITARY SURVEY No. 1939
 CLARK TOWNSHIP
 CLINTON COUNTY, OHIO

I HEREBY CERTIFY THIS TO BE A CORRECT PLAT OF A SURVEY
 MADE UNDER MY DIRECTION IN MARCH, 1982.



Richard D. Roll
 REGISTERED SURVEYOR No. 4957

APPROVED FOR ACCURACY
 Clinton County Engineer
 Per *Richard D. Roll*
 APR 2 1982

CLINCO
 ENGINEERS - SURVEYORS
 P. O. Box 241
 62 1/2 E. SUGARTREE ST. WILMINGTON, OHIO

SCALE 1" = 50'	DRAWN BY CLY	CHECKED BY RDR
DATE March 31, 1982	DRWA. C-4280	