

I HEREBY CERTIFY THIS TO BE A CORRECT PLAT OF A SURVEY MADE UNDER MY DIRECTION IN JUNE, 1989.

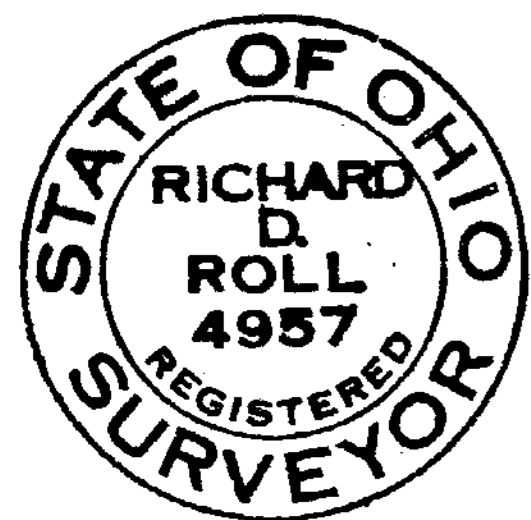

*Richard D. Roll*  
REGISTERED SURVEYOR NO. 4957

CLINTON COUNTY ENGINEERS  
RECORD OF LAND DIVISION  
VOLUME 20 PLAT NO. 186  
DATE July 3, 1989  
SCALE 1" = 100'

DEED REFERENCE  
OFFICIAL RECORD  
VOLUME 8 PAGE 809  
TOWNSHIP UNION-CITY OF WILMINGTON  
MILITARY SURVEY NO. 1556

RECEIVED BY THE WILMINGTON CITY PLANNING COMMISSION ON  
*June 27* 1989.

*Maria J. Martin*  
SECRETARY  
APPROVED ON *June 27* 1989.

*Maria J. Martin*  
SECRETARY  
*Richard D. Roll*  
CHAIRMAN

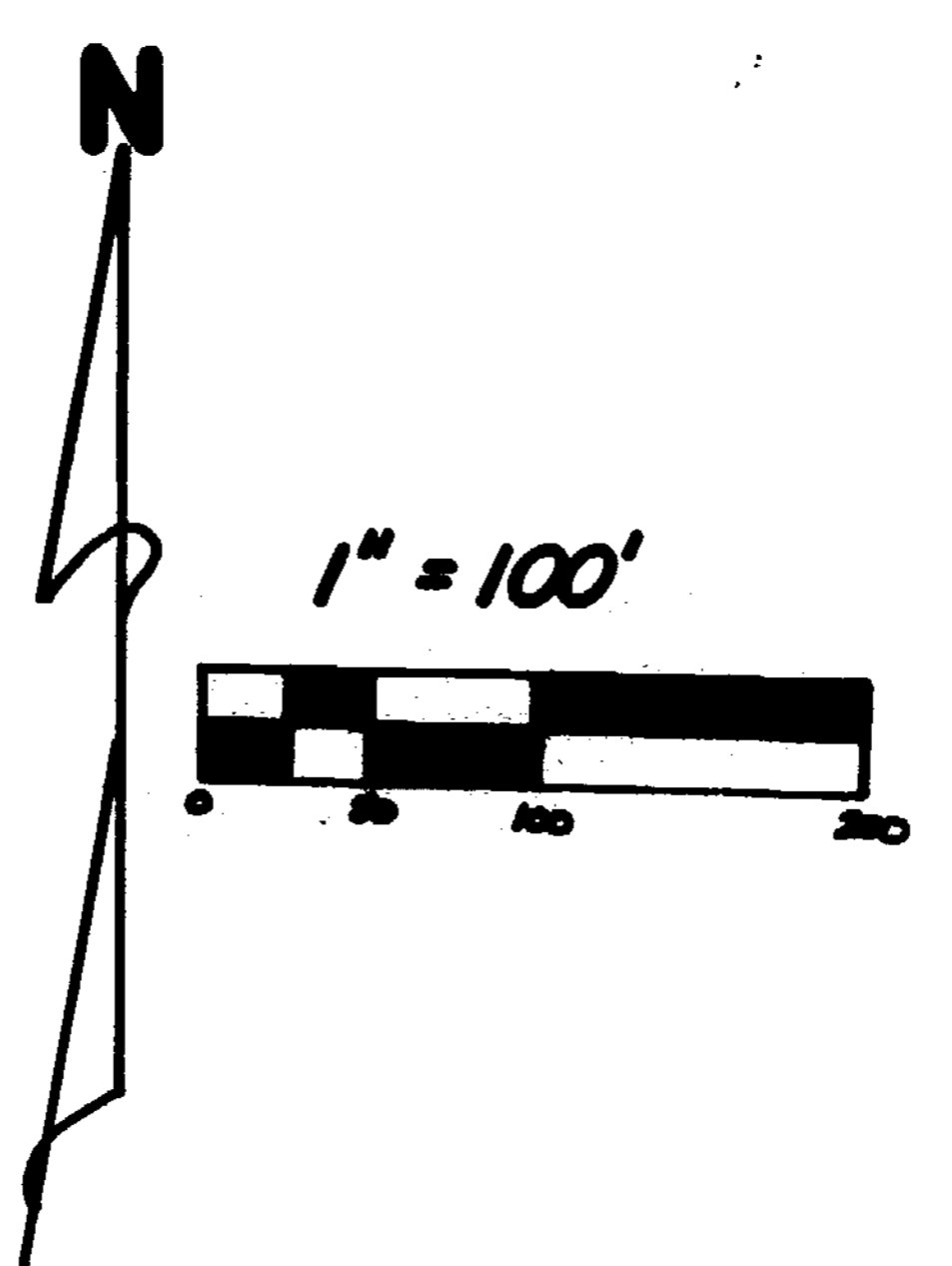
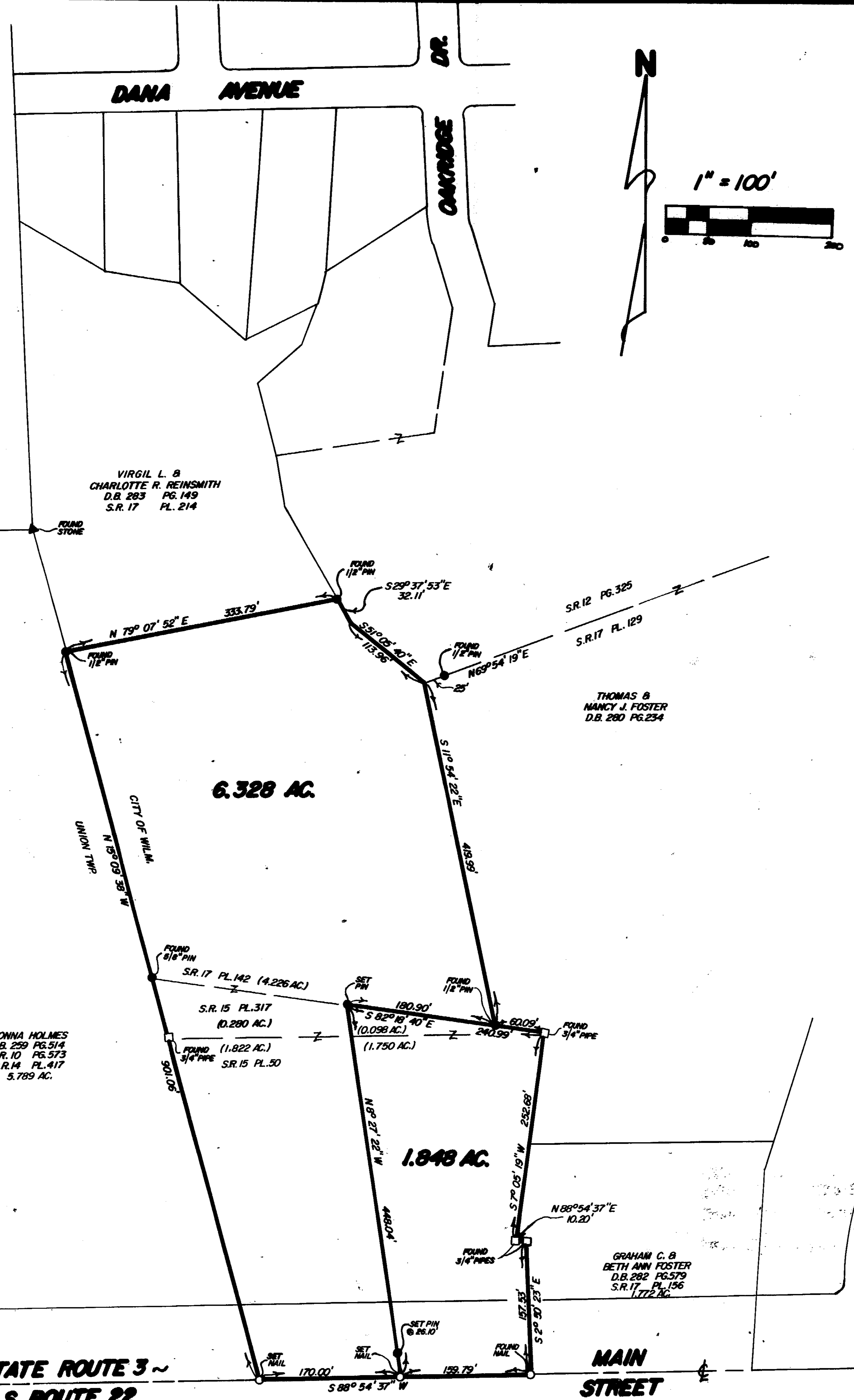

NOTES:

- (1) "SET PIN" DENOTES 1/2" x 30" IRON PIN WITH PLASTIC CAP.
- (2) "SET NAIL" DENOTES PK. MASONRY NAIL.
- (3) BEARINGS WERE DERIVED FROM THE SURVEY OF THE 1.772 ACRE TRACT AS RECORDED IN VOLUME 17, PLAT NO. 196, OF THE CLINTON COUNTY ENGINEERS RECORD OF LAND DIVISION.

SURVEY PLAT OF  
PARTS OF ROBERT R. & JAMIE L. QUALLEN LANDS  
SITUATED IN  
MILITARY SURVEY NO. 1556  
CITY OF WILMINGTON  
UNION TOWNSHIP  
CLINTON COUNTY, OHIO

APPROVED FOR  
MATHEMATICAL ACCURACY  
Clinton County Engineer  
Per *Margaret Walters*  
JUN 21 1989

VICINITY SKETCH

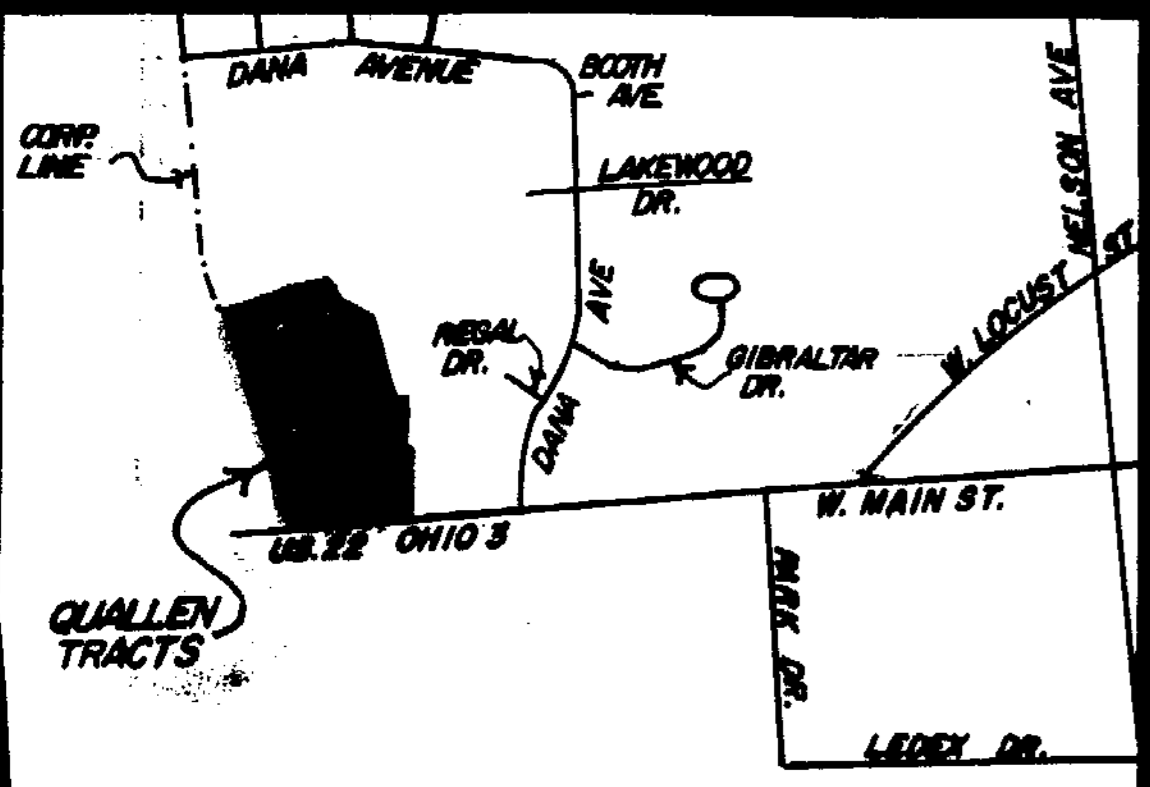

STATE ROUTE 3 ~  
U.S. ROUTE 22

MAIN  
STREET

DANA AVE.

**CLINGO**  
ENGINEERS & SURVEYORS  
P.O. BOX 241

62 1/2 E. SUBARTREE ST. WILMINGTON, OHIO  
SCALE 1" = 100' DRAWN BY MSH CHECKED BY RDR  
DATE 6-19-89 DRWG. C-5593