

VOLUME 20 PLAT NO. 185
 CLINTON COUNTY ENGINEERS
 RECORD OF LAND SURVEYS
 DATE JUNE 28, 1989 *July 3, 1989*
 SCALE 1"=60'
 DEED REFERENCE
 DEED BOOK 277 PAGE 274
 TOWNSHIP GREEN
 MILITARY SURVEY NUMBER 1192

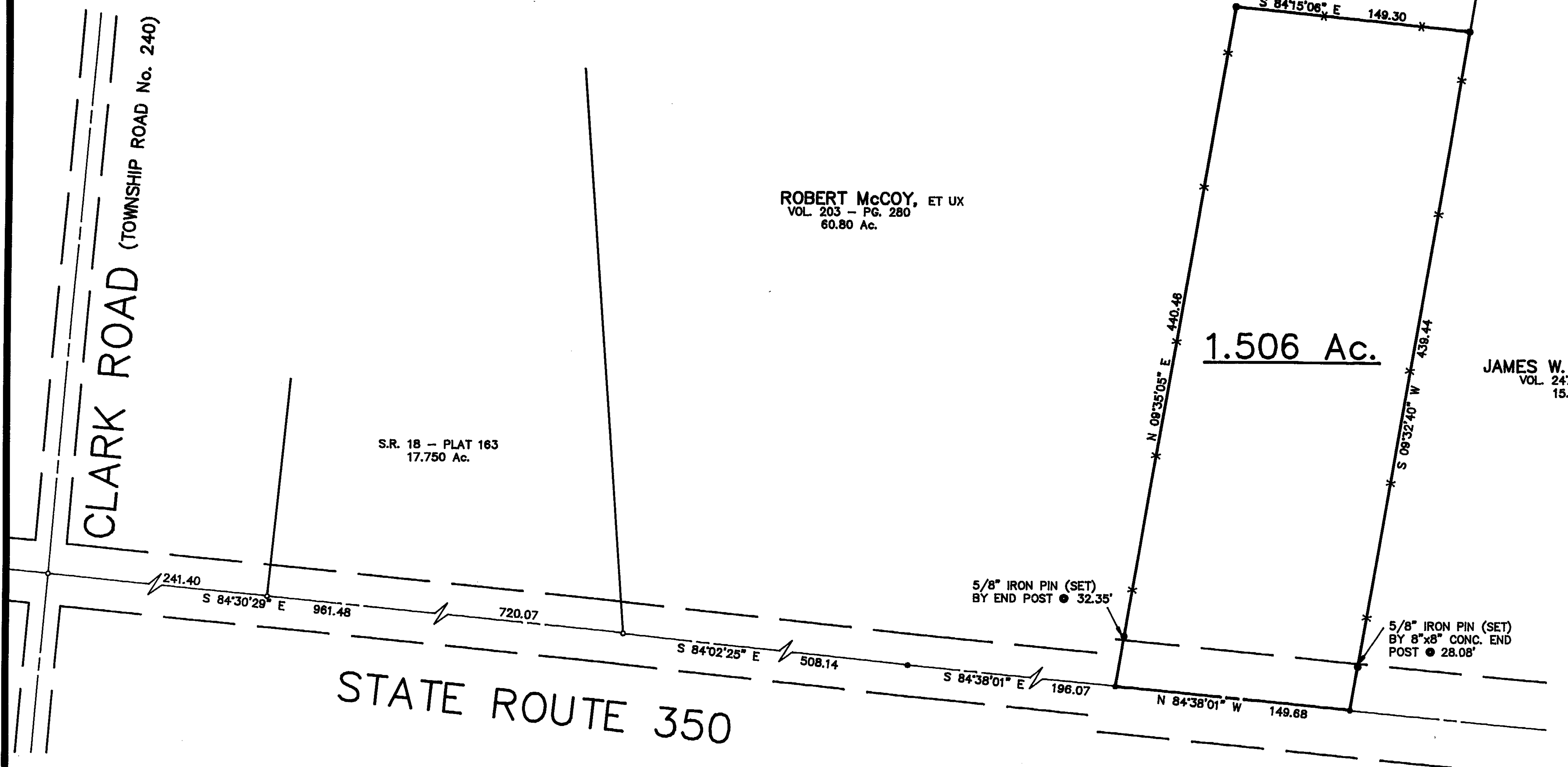

N

BEARINGS ARE BASED UPON THE RECORD BEARING (S 84°30'29" E) OF THE CENTERLINE OF STATE ROUTE 350 ACCORDING TO THE 17.750 ACRES TRACT AS FOUND IN SURVEYORS RECORD 18, PLAT No. 163.

DEED REFERENCE:
 DANIEL K. LAWSON
 AND
 SYLVIA F. LAWSON
 VOL. 277 - PG. 274
 1 1/2 Ac.

LEGEND

- o SPIKE (FOUND)
- SPIKE (SET)
- 5/8" IRON PIN (SET)
- x- WOVEN WIRE FENCE GENERALLY ON OR NEAR LINE UNLESS NOTED OR SHOWN OTHERWISE

APPROVED FOR
 MATHEMATICAL ACCURACY
 Clinton County Engineer
 For *Margaret Watters*
 JUN 01 1989

NOTES
 THE ABOVE LISTED DEED REFERENCES WERE USED AS A BASIS FOR CARRYING OUT THE WORK.
 NO EVIDENCE OF OCCUPATION EXISTS ALONG PROPERTY LINES INDICATED BY SOLID LINES.
 ALL MONUMENTS FOUND OR SET ARE IN GOOD CONDITION UNLESS OTHERWISE INDICATED.

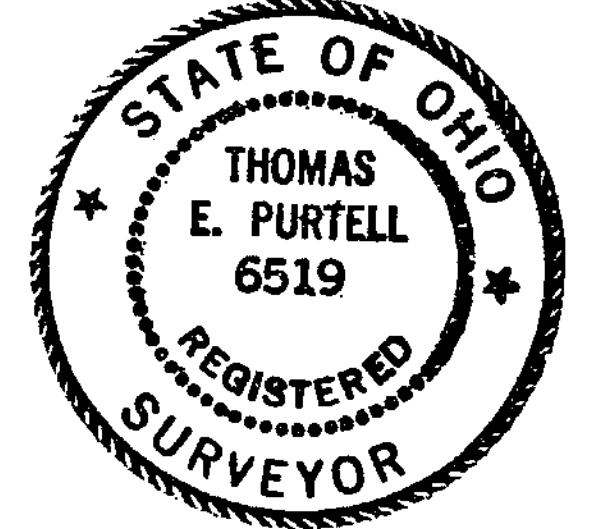

I HEREBY CERTIFY THIS TO BE A PLAT OF A SURVEY MADE UNDER MY DIRECTION IN JUNE, 1989.
Thomas E. Purtell
 THOMAS E. PURTELL, P.S. 6519

SURVEY FOR
 LEESBURG FEDERAL SAVINGS
 & LOAN ASSOCIATION
 GREEN TOWNSHIP
 CLINTON COUNTY, OHIO
 V.M.S. No. 1192

McCARTY ENGINEERING
 ENGINEERS AND SURVEYORS
 213 N. HIGH STREET
 HILLSBORO, OHIO 45133
 513-393-9971

| DATE | SCALE | DRAWING NO. |
|---------------|--------|-------------|
| JUNE 28, 1989 | 1"=60' | 89-280 |

