

NORTH

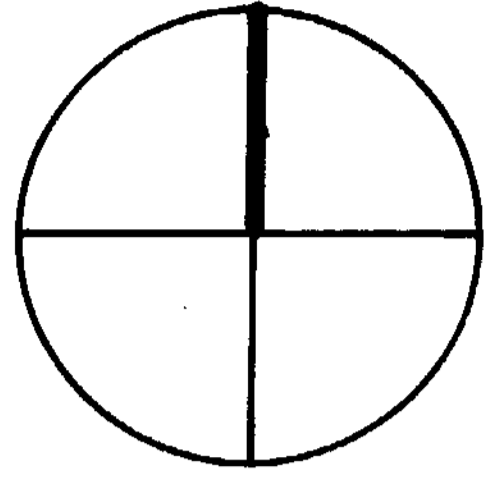

1" = 30'

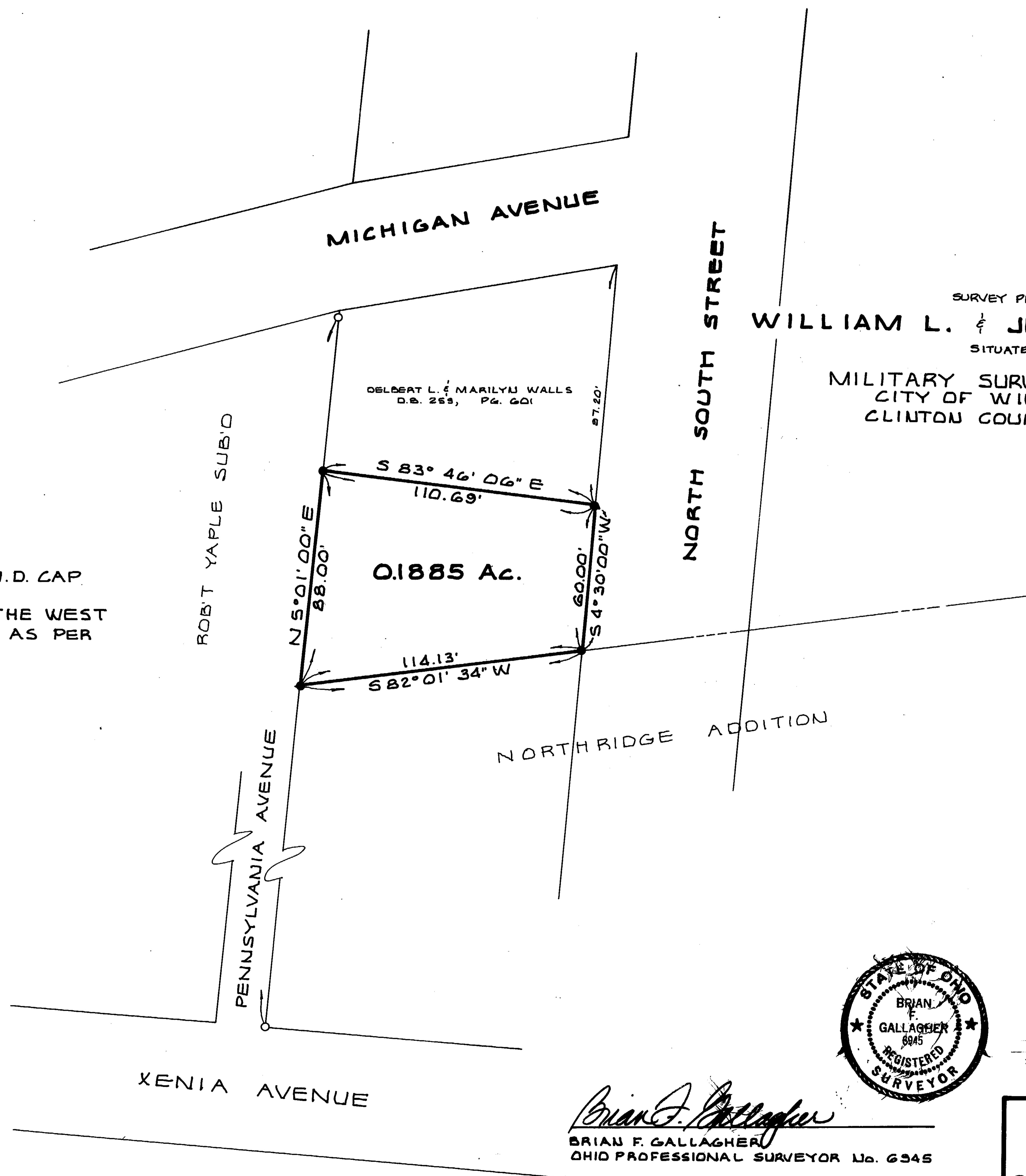

SURVEY PLAT FOR
WILLIAM L. & JUDITH E. MOSER
SITUATED IN
MILITARY SURVEY NO. 1057
CITY OF WILMINGTON
CLINTON COUNTY, OHIO

NOTES

- FOUND 5/8" IRON PIN
- SET 5/8" IRON PIN w/ I.D. CAP

- BEARINGS ARE BASED UPON THE WEST MARGIN OF SOUTH STREET AS PER O.R. VOL. 29, PG. 403

APPROVED FOR
MATHEMATICAL ACCURACY
Clinton County Engineer
Per *Margaret Walters*
JUN 26 1989

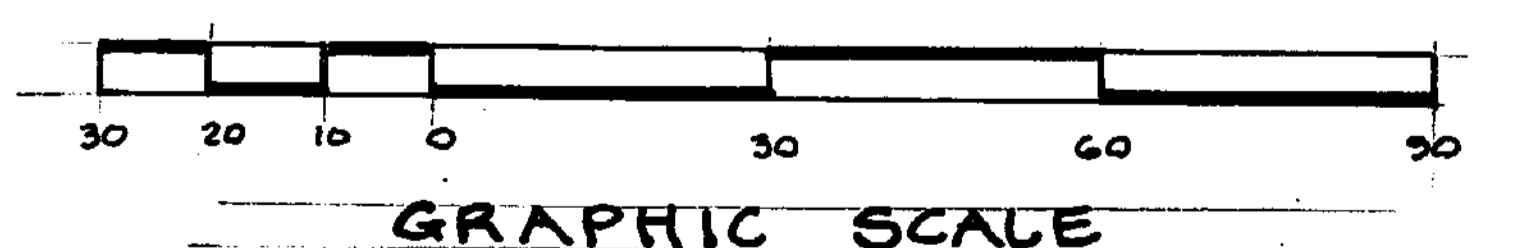
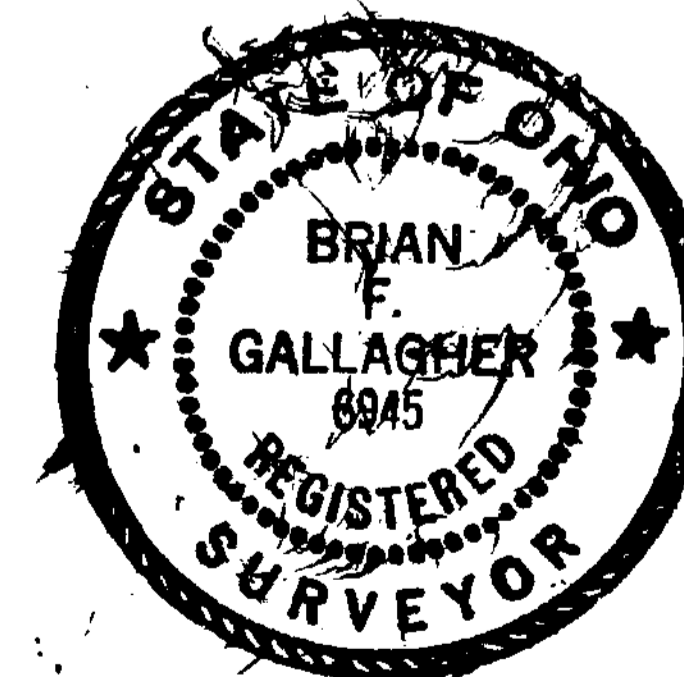

Brian F. Gallagher
BRIAN F. GALLAGHER
OHIO PROFESSIONAL SURVEYOR No. 6945

**SOUTHWEST OHIO
LAND SURVEYS**
P.O. BOX 201, WILMINGTON, OHIO

SCALE: 1" = 30'	DRAWN BY: BFG	DATE: JUNE 21, 1989
		1824 426