

NOTES:

- (1) "SET PIN" DENOTES 1/2" x 30" IRON PIN WITH PLASTIC CAP
- (2) BEARINGS WERE DERIVED FROM THE RECORDED PLAT OF A.J. DARBYSHIRE'S SUBDIVISION OF OUTLOT NO. 63.

CLINTON COUNTY ENGINEERS
RECORD OF LAND DIVISION

VOLUME 20 PLAT NO. 183
DATE 6-27-1989
SCALE 1" = 30'

DEED REFERENCE
OFFICIAL RECORD
VOLUME 37 PAGE 219
TOWNSHIP RICHLAND-VILL. OF SABINA
MILITARY SURVEY NO. 766

APPROVED BY THE COUNCIL OF THE VILLAGE OF SABINA THIS 9th
DAY OF May 1989.

Richard D. Roll Mayor
Barbara D. Sparta Clerk

JACKSON STREET

ROSE AVENUE

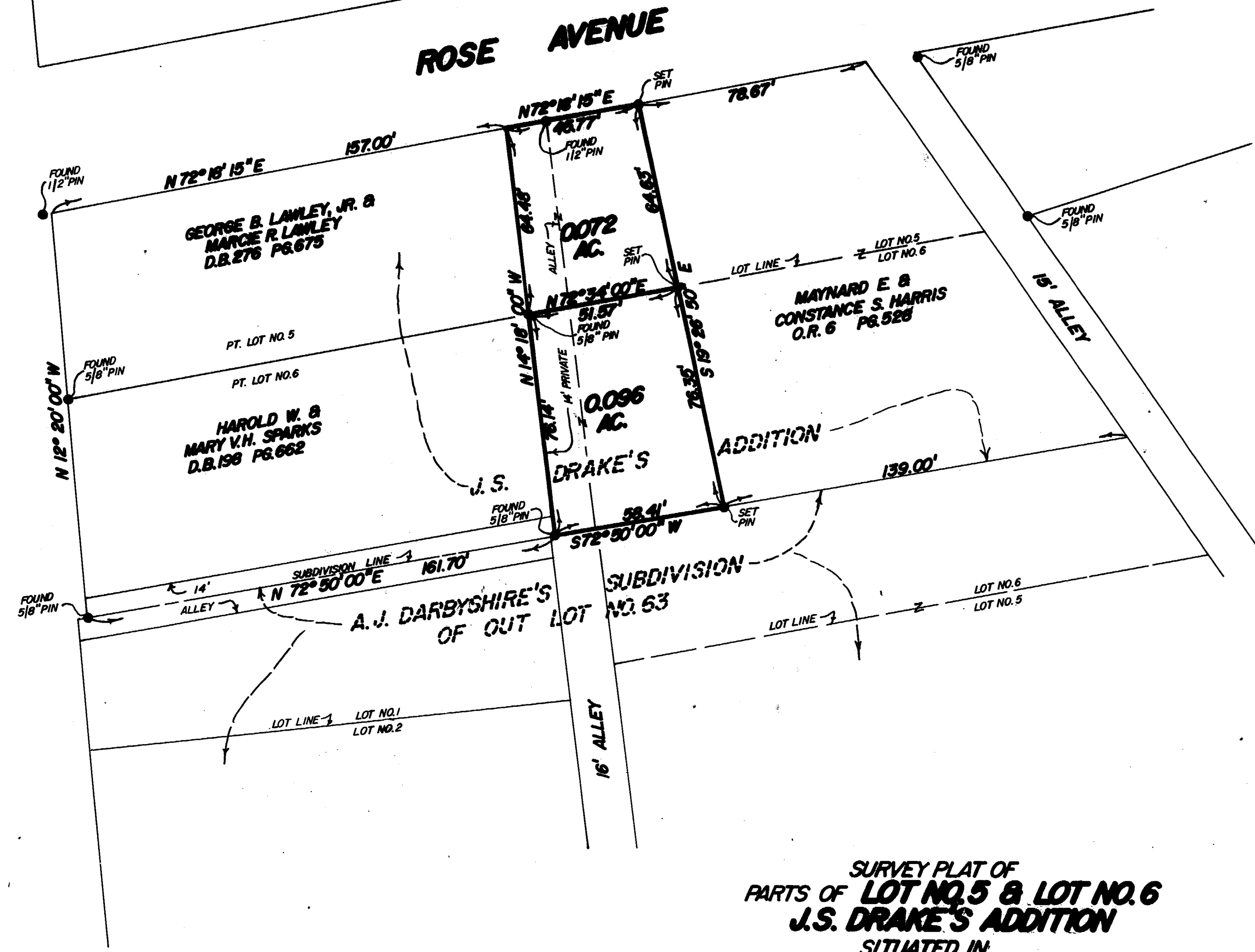

I HEREBY CERTIFY THIS TO BE A CORRECT PLAT OF A SURVEY
MADE UNDER MY DIRECTION IN MAY, 1989.

Richard D. Roll
REGISTERED SURVEYOR NO. 4957



SURVEY PLAT OF
PARTS OF LOT NO. 5 & LOT NO. 6
J.S. DRAKE'S ADDITION
SITUATED IN
VILLAGE OF SABINA
RICHLAND TOWNSHIP
CLINTON COUNTY, OHIO
FOR
HAROLD W. & MARY V.H. SPARKS

APPROVED FOR
MATHEMATICAL ACCURACY
Clinton County Engineer
Per *Monamit Lathora*
JUN 27 1989

CLINCO
ENGINEERS & SURVEYORS
P.O. BOX 241

62 1/2 E. SUBARTREE ST. WILMINGTON, OHIO
SCALE 1" = 30' DRAWN BY MSH CHECKED BY RDR
DATE 5-1-89 DWG. C-5543