

ROBERT & REBECCA JOHNSON
D.B. 298 P.B. 908

CLINTON COUNTY ENGINEERS
RECORD OF LAND DIVISION
VOLUME 20 PLAT NO. 181
DATE 6-23-1989
SCALE 1" = 200'

DEED REFERENCES
VOLUME 197 PAGE 424
VOLUME 237 PAGE 185 (TR. I)
VOLUME 284 PAGE 780
TOWNSHIP GREEN
MILITARY SURVEY NO. 994

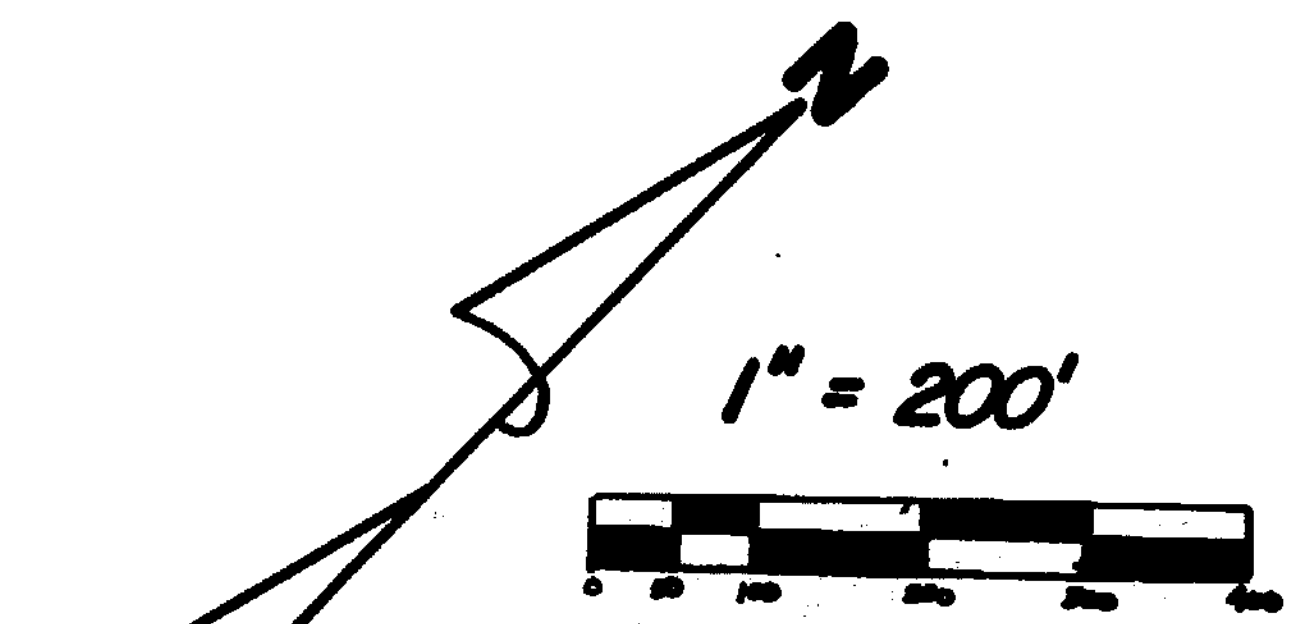
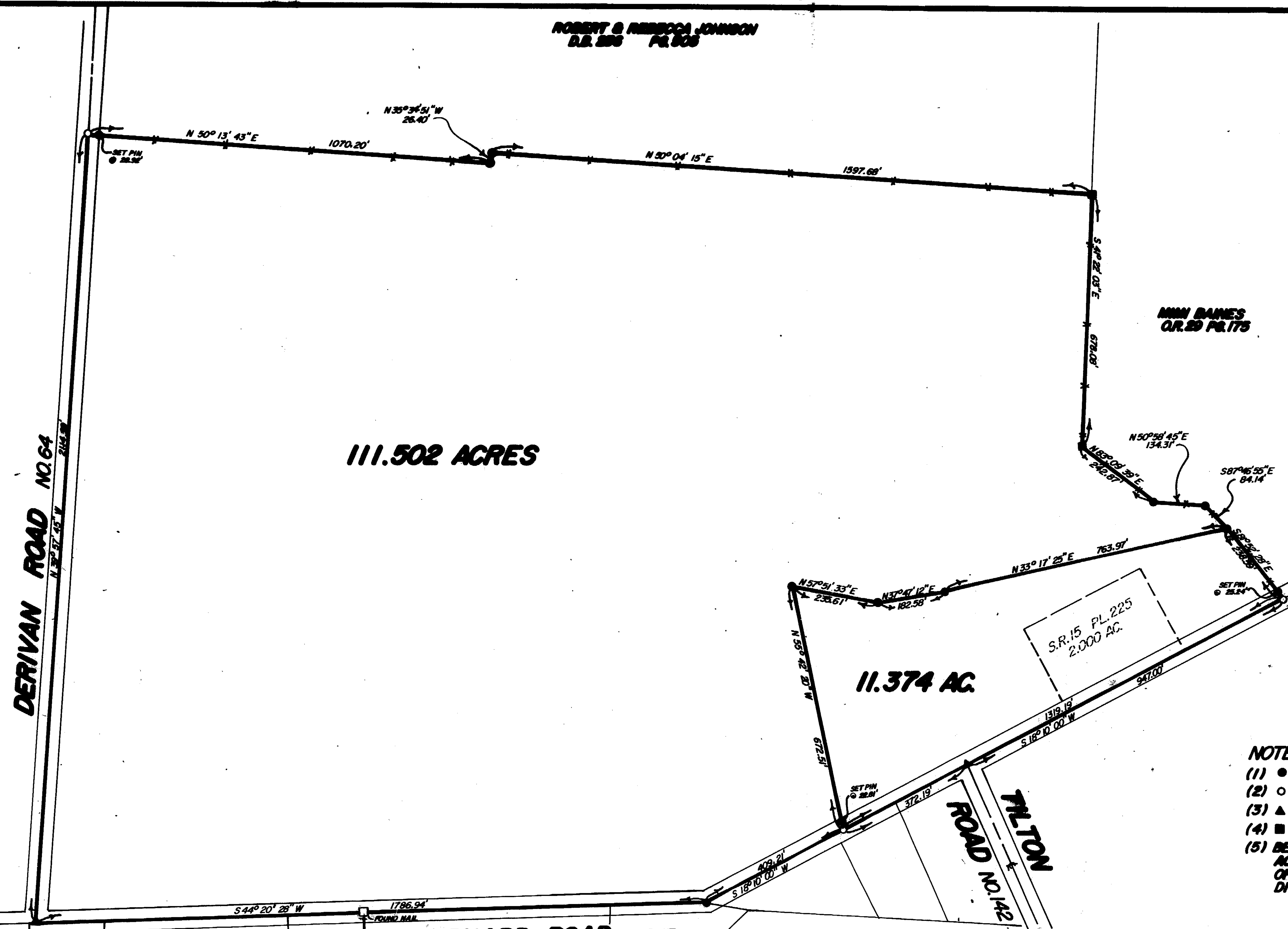

- NOTES:
- (1) ● DENOTES SET 1/2"x30" IRON PIN WITH PLASTIC CAP.
 - (2) ○ DENOTES SET P.K. MASONRY NAIL.
 - (3) ▲ DENOTES FOUND SPIKE.
 - (4) ■ DENOTES FOUND STONE.
 - (5) BEARINGS WERE DERIVED FROM THE SURVEY OF THE 2,000 ACRE TRACT AS RECORDED IN VOLUME 15, PLAT NO. 225, OF THE CLINTON COUNTY ENGINEERS RECORD OF LAND DIVISION.

I HEREBY CERTIFY THIS TO BE A CORRECT PLAT OF
A SURVEY MADE UNDER MY DIRECTION IN JUNE, 1989.



Richard D. Roll
REGISTERED SURVEYOR NO. 4957

SURVEY PLAT OF
PARTS OF CLARA LINNHART WALTERS LANDS
SITUATED IN
MILITARY SURVEY NO. 994
GREEN TOWNSHIP
CLINTON COUNTY, OHIO

APPROVED FOR
MATHEMATICAL ACCURACY
Clinton County Engineer
Margaret Walters
JUN 21 1989

CLINGO
ENGINEERS & SURVEYORS
P.O. BOX 241
62 1/2 E. SUBARTREE ST. WILMINGTON, OHIO

SCALE 1" = 200'	DRAWN BY MSH	CHECKED BY RDR
DATE 6-20-89	DRWG. C-5586	