

VOLUME 20 PLAT NO. 18
 CLINTON COUNTY ENGINEERS
 RECORD OF LAND DIVISION
 DATE: 9-26-1988
 SCALE: 1"=60'
 MILITARY SURVEY NO. 2245
 TOWNSHIP - VERNON

DEED REFERENCE
 DEED BOOK O.R. 12 PAGE 57
 DEED BOOK 258 PAGE 408
 55°07'30"E 15.32'

GEORGE ROAD
 NO. 40

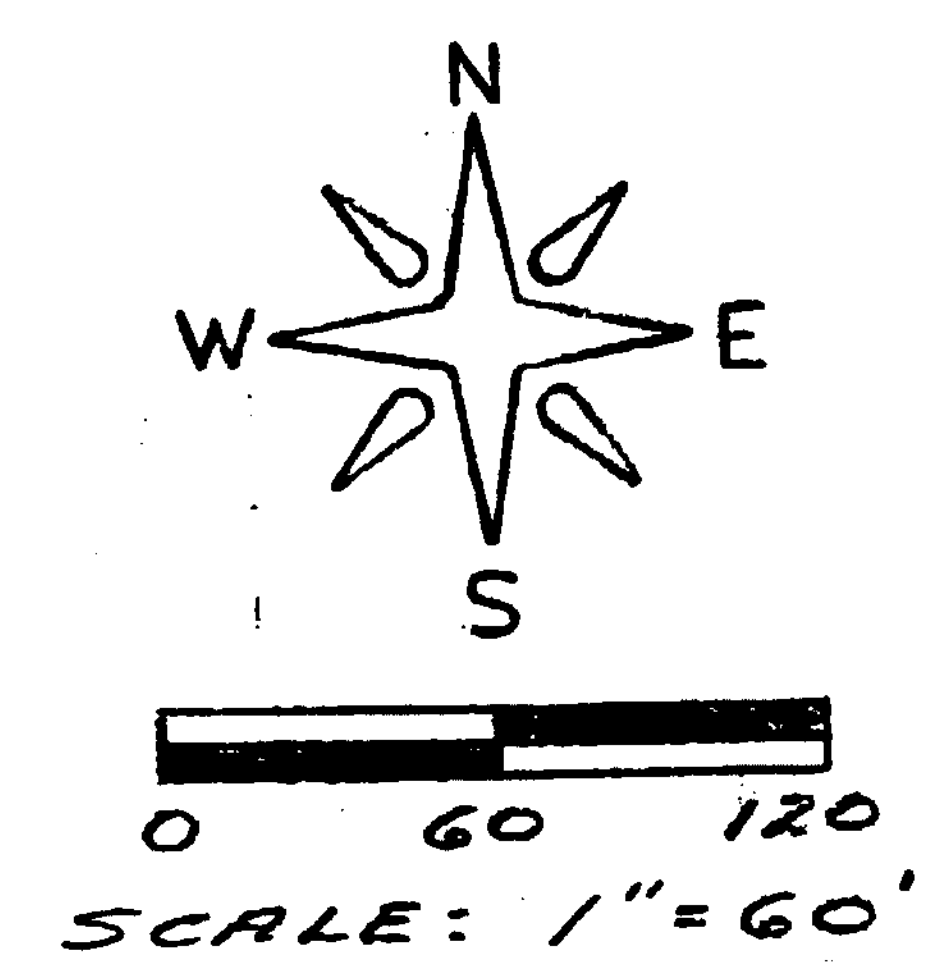

BEARINGS ARE MAGNETIC
 AND BASED UPON THE
 573°05'50" W LINE.
 SOURCE OF DOCUMENTS
 ARE DEED RECORDS AS
 SHOWN ON PLAT.

R.C. & E.M.
 MASON
 29.37 AC.

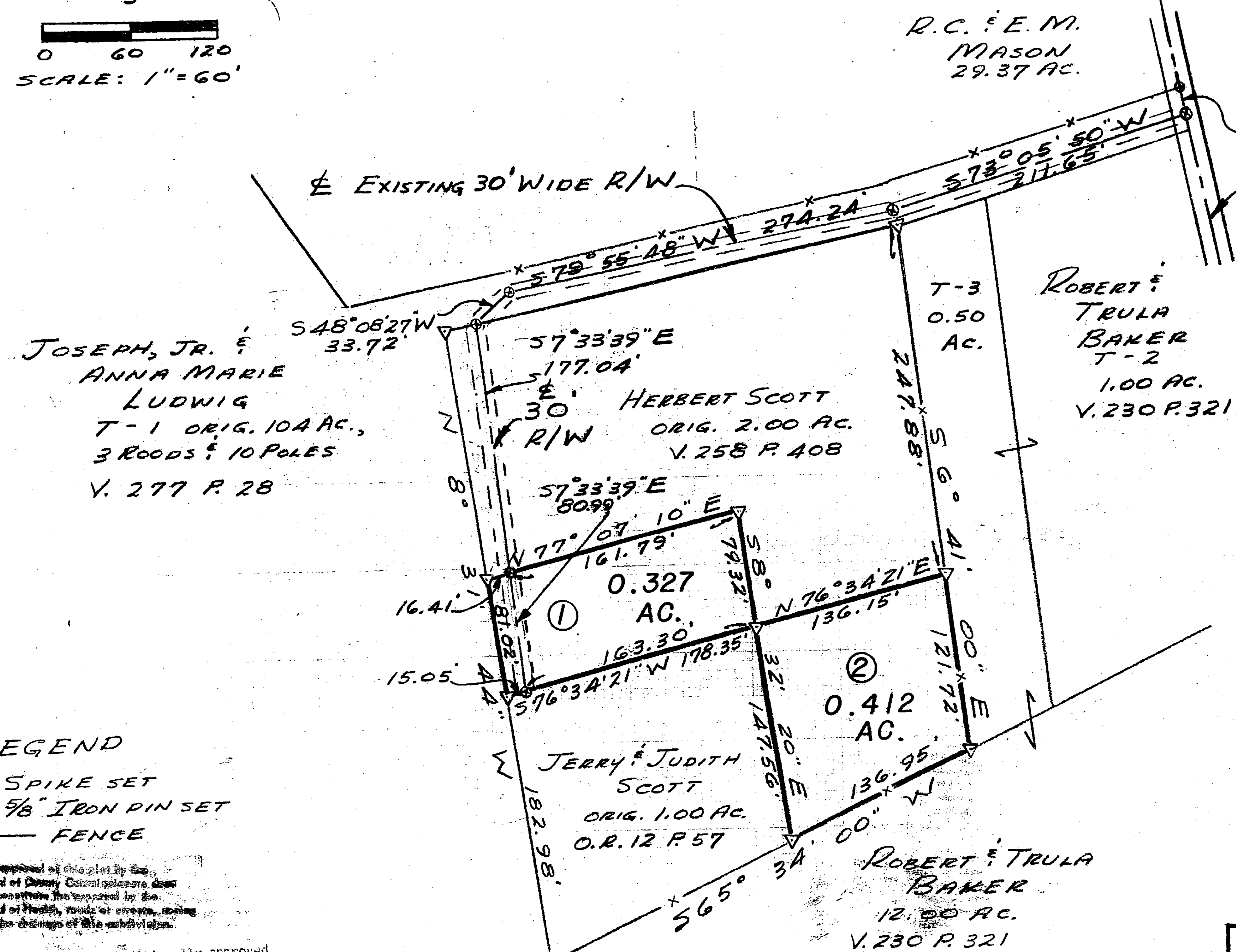

LEGEND
 ⊙ SPIKE SET
 ▽ 5/8" IRON PIN SET
 X FENCE

The approval of this plat by the Board of County Commissioners does not constitute an approval by the Board of Health, roads or other agencies and the change of the subdivision.

This land split is conditionally approved for land transfer. It approval does NOT constitute approval for a building permit and/or Health Department regulations.

APPROVED FOR
 MATHEMATICAL ACCURACY
 Clinton County Engineer
 For Margaret Waters

APPROVAL
 CLINTON COUNTY COMMISSIONERS
9-26-88
 DATE
Nancy McKee
 CLERK
David R. Stewart
David Emmett Bailey
Thomas C. McMiller
 COMMISSIONERS

SURVEY BY
 SATTERFIELD & ASSOCIATES
Robert E. Satterfield
 ROBERT E. SATTERFIELD
 CIVIL ENGINEER & SURVEYOR
 WEST UNION, OHIO
 P.S. NO. 4238
 PHONE: 513-544-2838

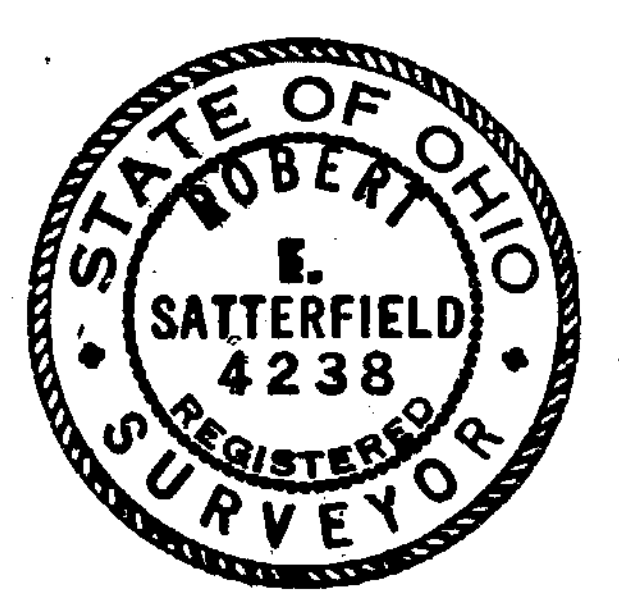

SURVEY
 FOR
 JERRY & JUDITH SCOTT
 &
 HERBERT SCOTT
 MILITARY SURVEY NO. 2245
 VERNON TOWNSHIP
 CLINTON COUNTY, OHIO
 SCALE 1"=60' JANUARY, 1988

REVISED PLAT 9-22-88