

CLINTON COUNTY ENGINEERS  
 RECORD OF LAND DIVISION  
 VOLUME 20 PLAT NO. 178  
 DATE 6-21-1989  
 SCALE 1" = 200'  
 DEED REFERENCE  
 VOLUME 239 PAGE 200  
 TOWNSHIP UNION  
 MILITARY SURVEY NO. 2693

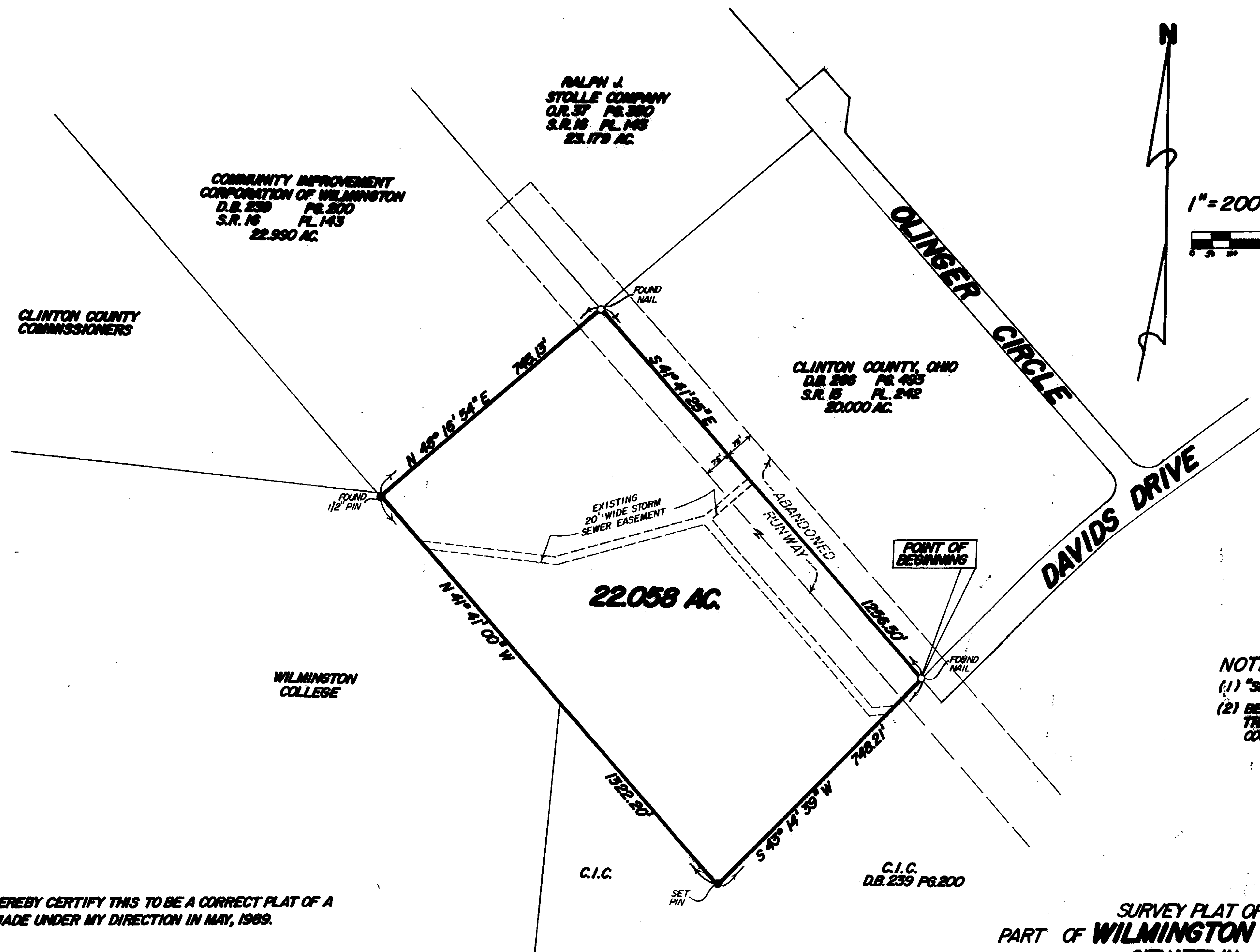
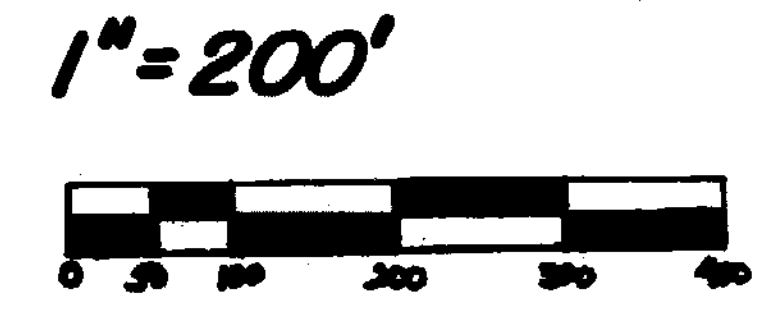

NOTES:  
 (1) "SET PIN" DENOTES 1/2" x 30" IRON PIN WITH PLASTIC CAP.  
 (2) BEARINGS WERE DERIVED FROM THE SURVEY OF THE 20,000 ACRE TRACT AS RECORDED IN VOLUME 15, PLAT NO. 242, OF THE CLINTON COUNTY ENGINEERS RECORD OF LAND DIVISION.

I HEREBY CERTIFY THIS TO BE A CORRECT PLAT OF A SURVEY MADE UNDER MY DIRECTION IN MAY, 1989.

*Richard D. Roll*  
 REGISTERED SURVEYOR NO. 4957

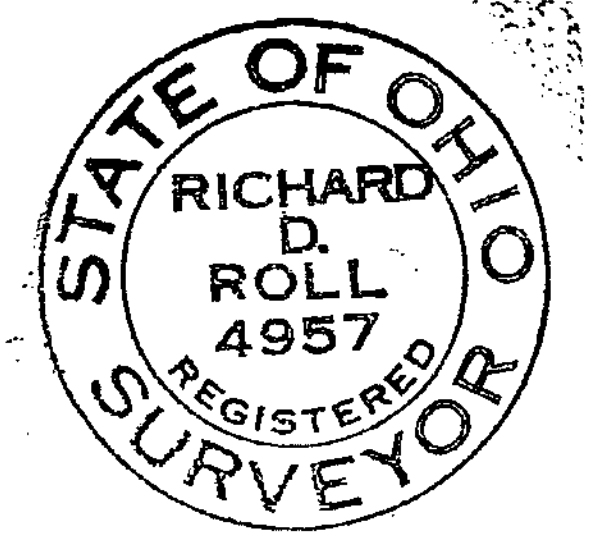

SURVEY PLAT OF  
 PART OF WILMINGTON C.I.C. LANDS  
 SITUATED IN  
 MILITARY SURVEY NO. 2693  
 UNION TOWNSHIP  
 CLINTON COUNTY, OHIO

APPROVED FOR  
 MATHEMATICAL ACCURACY  
 Clinton County Engineer,  
 Per *Melinda Hildebrand*  
 MAY 23 1989

**CLINCO**  
 ENGINEERS & SURVEYORS  
 P.O. BOX 241  
 62 1/2 E. SUGARTREE ST. WILMINGTON, OHIO  
 SCALE 1" = 200' DRAWN BY MSH CHECKED BY RDR  
 DATE 5-19-89 DRWG. C-5559