

0 50 100
SCALE: 1"=50'

BEARINGS ARE MAGNETIC
AND BASED UPON THE
S 43° 30' 00" E LINE.
SOURCE OF DOCUMENTS
ARE DEED RECORDS AS
SHOWN ON PLAT.

VOLUME 20 PLAT NO. 177
CLINTON COUNTY ENGINEERS
RECORD OF LAND DIVISION
DATE: 06-21-89
SCALE: 1"=50'
CORPORATION BLANCHESTER
MILITARY SURVEY NO. 3342

PART OF OUT LOT NO. 10
PART OF LOT NO. 2 OF
"HANNAH LAYMONS"
SUBDIVISION

DEED REFERENCE
DEED BOOK 35 PAGE 675

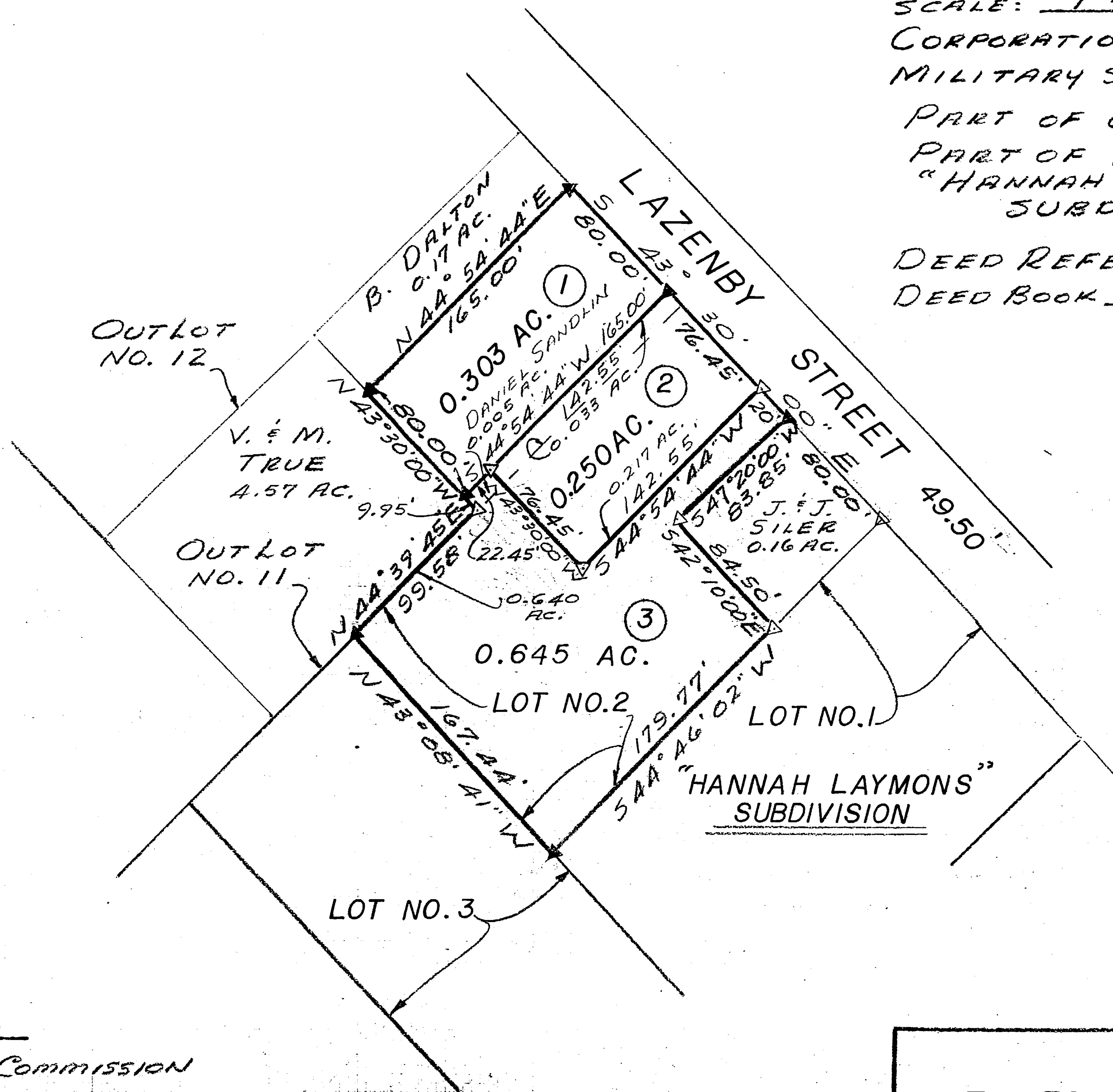

LEGEND
▼ IRON PIN FOUND
▽ 5/8" IRON PIN SET

APPROVAL

BLANCHESTER PLANNING COMMISSION

6/19/89 DATE Nancy O. Muzzy (Sec) DIRECTOR



SURVEY BY
SATTERFIELD & ASSOCIATES
Robert E. Satterfield
ROBERT E. SATTERFIELD
CIVIL ENGINEER & SURVEYOR
WEST UNION, OHIO
P. S. NO. 1238
PHONE: 513-544-2833

APPROVED FOR
MATHEMATICAL ACCURACY
Clinton County Engineer
Per Melody Hildebrand
JUN 21 1989

SURVEY
FOR
JAMES A. & CAROLYN J.
WHITAKER

PART OF OUT LOT NO. 10 &
PART OF LOT NO. 2 OF
"HANNAH LAYMONS" SUB'D.
VILLAGE OF BLANCHESTER
CLINTON COUNTY, OHIO
SCALE 1"=50' MAY, 1988