

CLINTON COUNTY ENGINEERS
 RECORD OF LAND SURVEY
 VOLUME 20 PLAT NO. 176
June 20, 1989

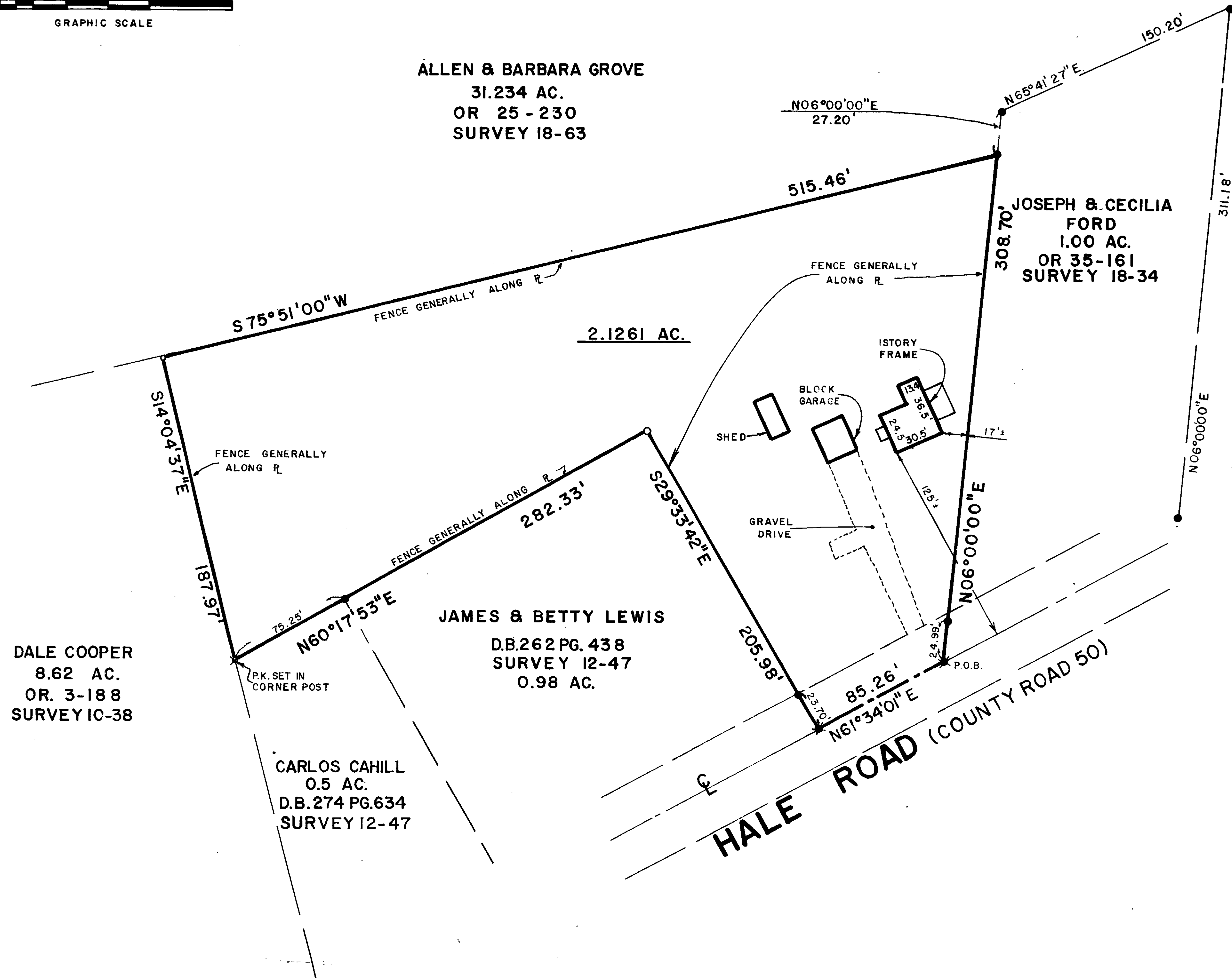

OWNER OF RECORD:
 KEVIN E. & CINDY K. GIBSON
DEED REFERENCE:
 D.B. 285 P.G. 502



Ronald E. Hull
 RONALD E. HULL
 OHIO REG. SURVEYOR NO. 6789

- LEGEND**
- IRON PIN SET
 - IRON PIN FOUND
 - ⊠ P.K. NAIL SET
 - ⊡ P.K. NAIL FOUND

APPROVED FOR
 MATHEMATICAL ACCURACY
 Clinton County Engineer
Melodee Deebant
 JUN 20 1989

SURVEY OF A 2.1261 Ac. TRACT			
PREPARED BY BOCK AND CLARK CONSULTING ENGINEERS 7665 MONARCH COURT SUITE 106 C WEST CHESTER, OHIO 45069 (513) 779-9944	SITUATE IN MILITARY SURVEY No. 2371 ADAMS TOWNSHIP CLINTON COUNTY, OHIO	Revision	
		Dwg. No.	
Dwn. By R.L.G.	Ckd. By R.E.H.	Scale: 1" = 50'	Date: 6-19-89
		Sht. 1	Of 1