

CLINTON COUNTY ENGINEERS
RECORD OF LAND DIVISION

VOLUME 20 PLAT NO. 175
DATE 6-20-89
SCALE 1"=50'

DEED REFERENCE

VOLUME 237 PAGE 75
TOWNSHIP VERNON
MILITARY SURVEY NO. 2251

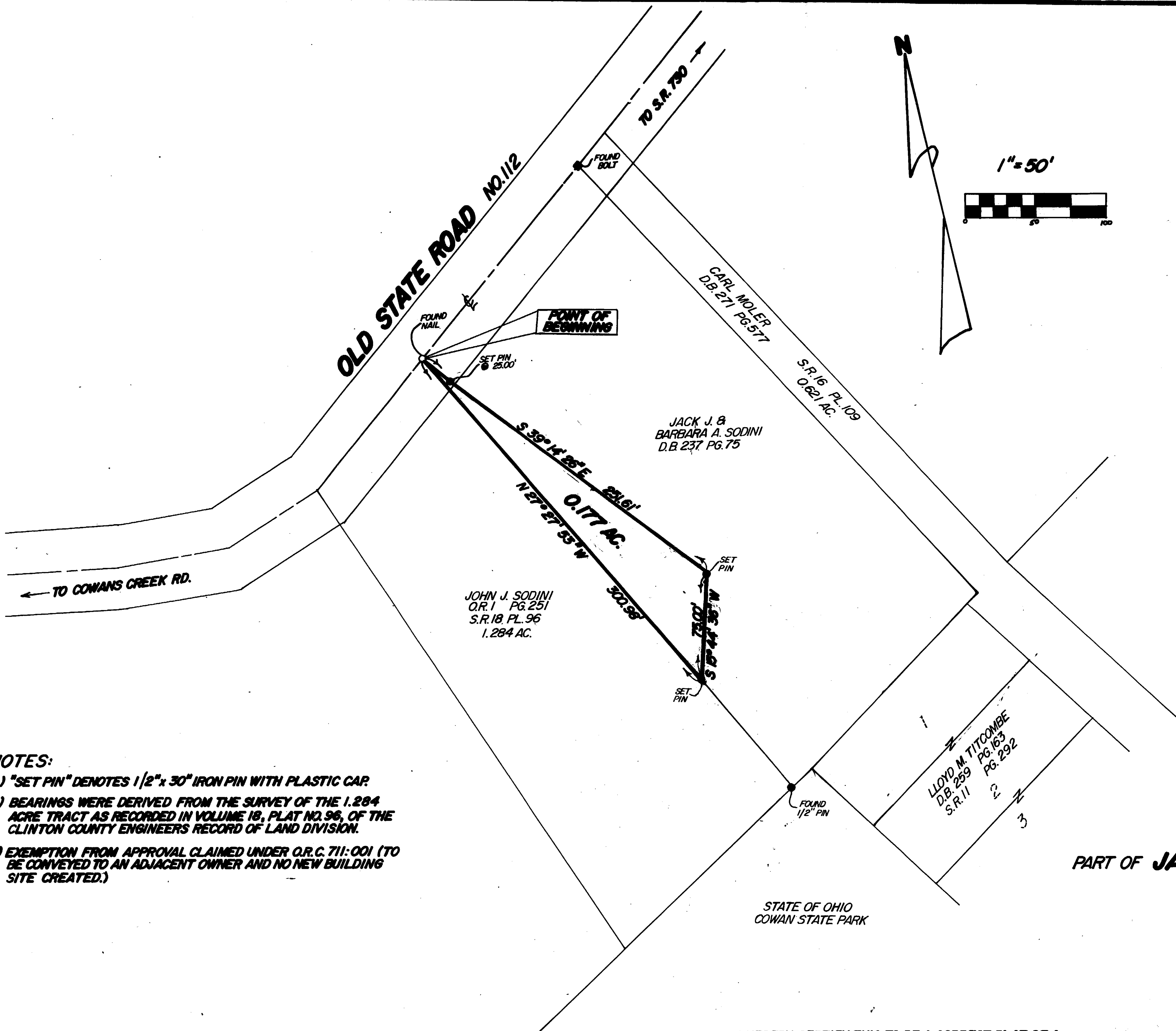

NOTES:

- (1) "SET PIN" DENOTES 1/2" x 30" IRON PIN WITH PLASTIC CAP
- (2) BEARINGS WERE DERIVED FROM THE SURVEY OF THE 1.284 ACRE TRACT AS RECORDED IN VOLUME 18, PLAT NO. 96, OF THE CLINTON COUNTY ENGINEERS RECORD OF LAND DIVISION.
- (3) EXEMPTION FROM APPROVAL CLAIMED UNDER O.R.C. 711:001 (TO BE CONVEYED TO AN ADJACENT OWNER AND NO NEW BUILDING SITE CREATED.)

SURVEY PLAT OF
PART OF **JACK J. & BARBARA A. SODINI** LANDS
SITUATED IN
MILITARY SURVEY NO. 2251
VERNON TOWNSHIP
CLINTON COUNTY, OHIO
FOR
JOHN SODINI

I HEREBY CERTIFY THIS TO BE A CORRECT PLAT OF A
SURVEY MADE UNDER MY DIRECTION IN MAY, 1989.

Richard D. Roll
REGISTERED SURVEYOR NO. 4957

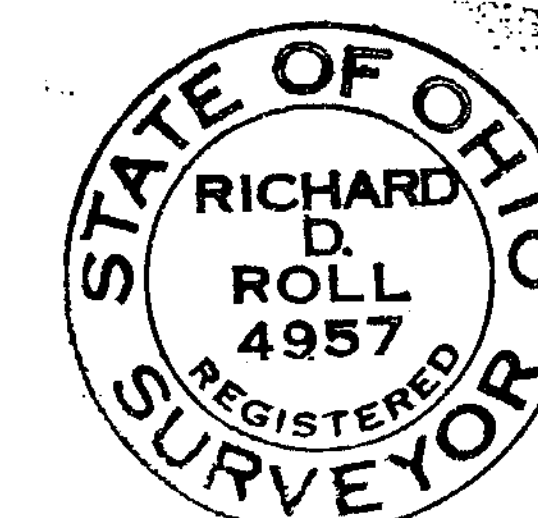

APPROVED FOR
MATHEMATICAL ACCURACY
Clinton County Engineer

For *[Signature]*
MAY 26 1989

REVISED 5-24-89

CLINCO ENGINEERS & SURVEYORS P.O. BOX 241		
62 1/2 E. SUBARTREE ST.		WILMINGTON, OHIO
SCALE 1"=50'	DRAWN BY MSH	CHECKED BY RDR
DATE 5-10-89	DWG. C-5553	