

CLINTON COUNTY ENGINEERS
 RECORD OF LAND DIVISION
 VOLUME 20 PLAT NO. 174
 DATE 06-20-1989
 SCALE 1"=200'

DEED REFERENCES
 VOLUME "Z" PAGE 498
 VOLUME 4 PAGE 475
 VOLUME 19 PAGE 480
 TOWNSHIP UNION
 MILITARY SURVEY NO. 2690

NOTES:
 (1) "SET PIN" DENOTES 1/2" x 30" IRON PIN WITH PLASTIC CAP.
 (2) "SET NAIL" DENOTES PK. MASONRY NAIL.
 (3) BEARINGS WERE DERIVED FROM THE SURVEY OF THE 31.866
 ACRE TRACT AS RECORDED IN VOLUME 19, PLAT NO. 23, OF
 THE CLINTON COUNTY ENGINEERS RECORD OF LAND DIVISION.

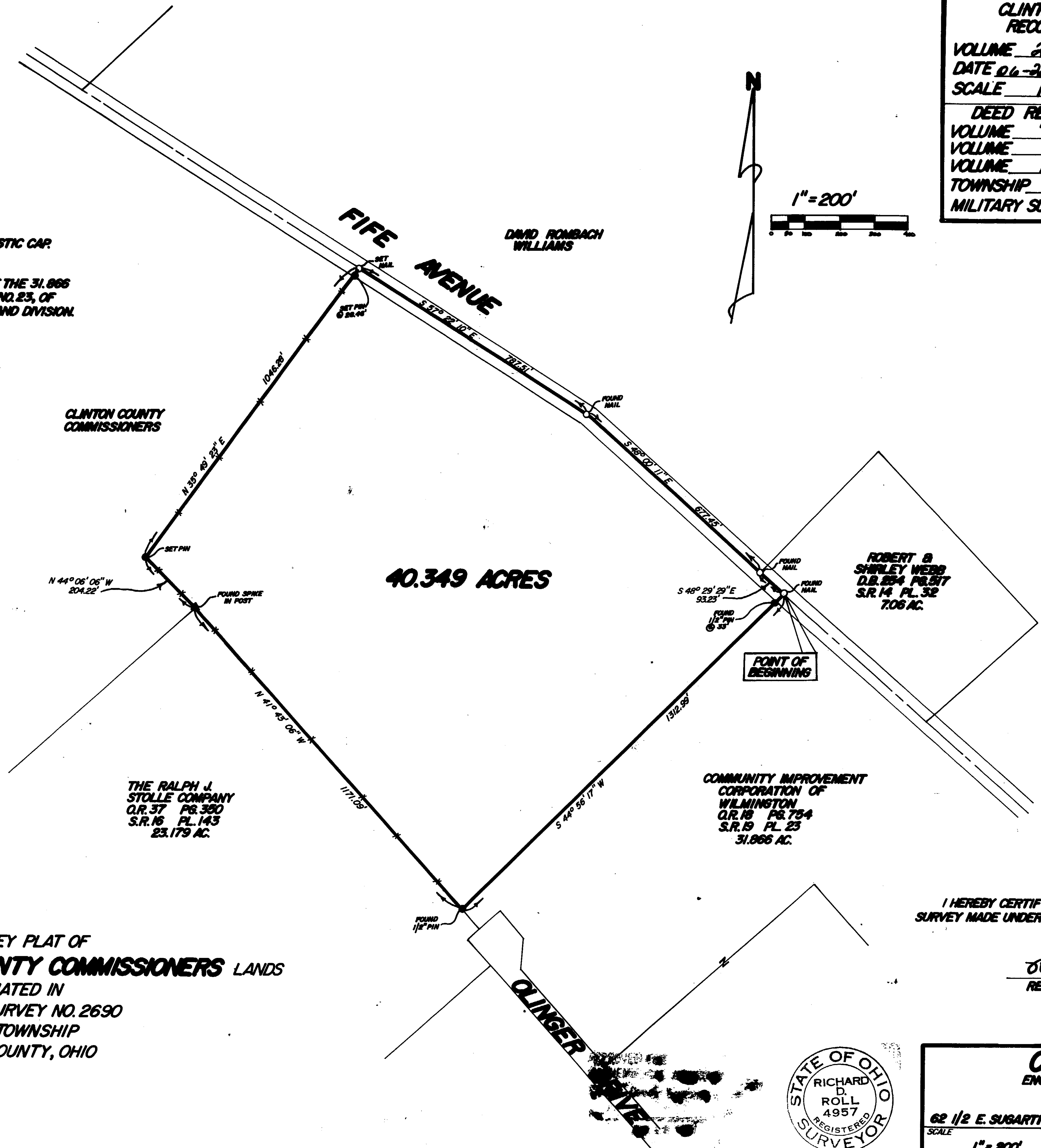
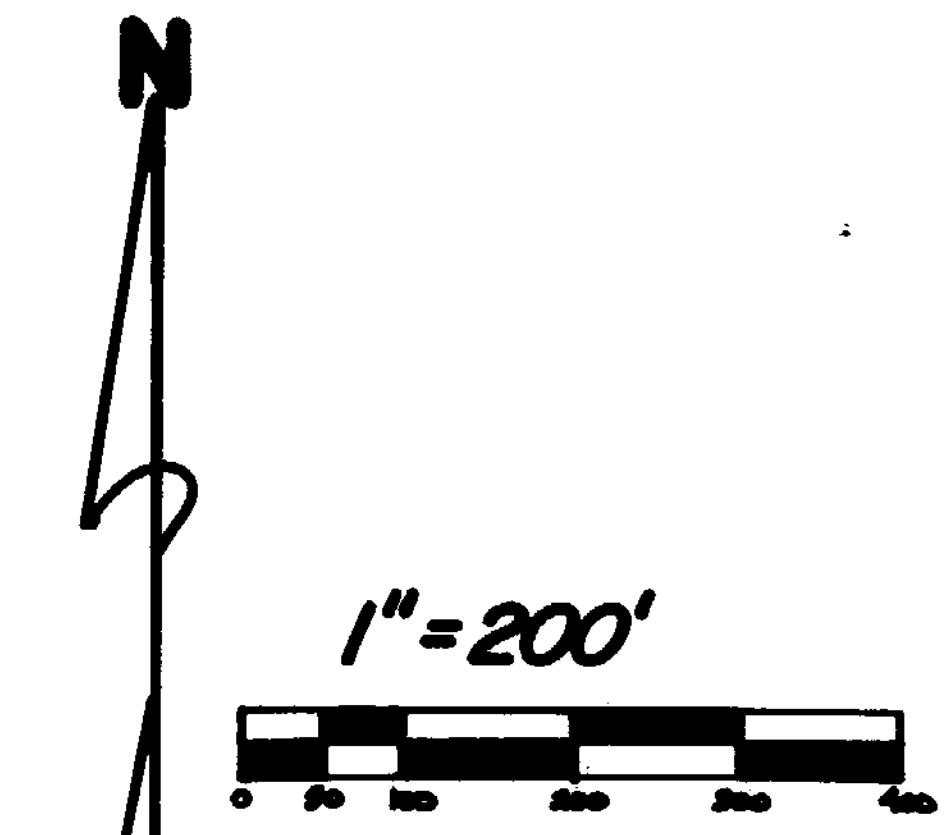

SURVEY PLAT OF
 PART OF **THE CLINTON COUNTY COMMISSIONERS** LANDS
 SITUATED IN
 MILITARY SURVEY NO. 2690
 UNION TOWNSHIP
 CLINTON COUNTY, OHIO

THE RALPH J.
 STOLLE COMPANY
 O.R. 37 PG. 390
 S.R. 16 PL. 143
 23.179 AC.

40.349 ACRES

COMMUNITY IMPROVEMENT
 CORPORATION OF
 WILMINGTON
 O.R. 18 PG. 754
 S.R. 19 PL. 23
 31.866 AC.

ROBERT B.
 SHIRLEY WEBB
 D.B. 254 PG. 517
 S.R. 14 PL. 32
 7.06 AC.

APPROVED FOR
 MATHEMATICAL ACCURACY
 Clinton County Engineer
 Per *Margaret Waters*
 JUN 9 1989

I HEREBY CERTIFY THIS TO BE A CORRECT PLAT OF A
 SURVEY MADE UNDER MY DIRECTION IN JUNE, 1989.

Richard D. Roll
 REGISTERED SURVEYOR NO. 4957



CLINCO
 ENGINEERS & SURVEYORS
 P.O. BOX 241

62 1/2 E. SUGARTREE ST. WILMINGTON, OHIO

SCALE 1"=200'	DRAWN BY MSH	CHECKED BY RDR
DATE 6-7-89	DRWG. C-5574	