

CLINTON COUNTY ENGINEERS
 RECORD OF LAND DIVISION
 VOLUME 20 PLAT NO. 173
 DATE 06-19-1989
 SCALE 1"=100'

DEED REFERENCES
 VOLUME 126 PAGE 673
 VOLUME 247 PAGE 256 B
 VOLUME 257 PAGE 502
 TOWNSHIP VERNON
 MILITARY SURVEY NO. 2251

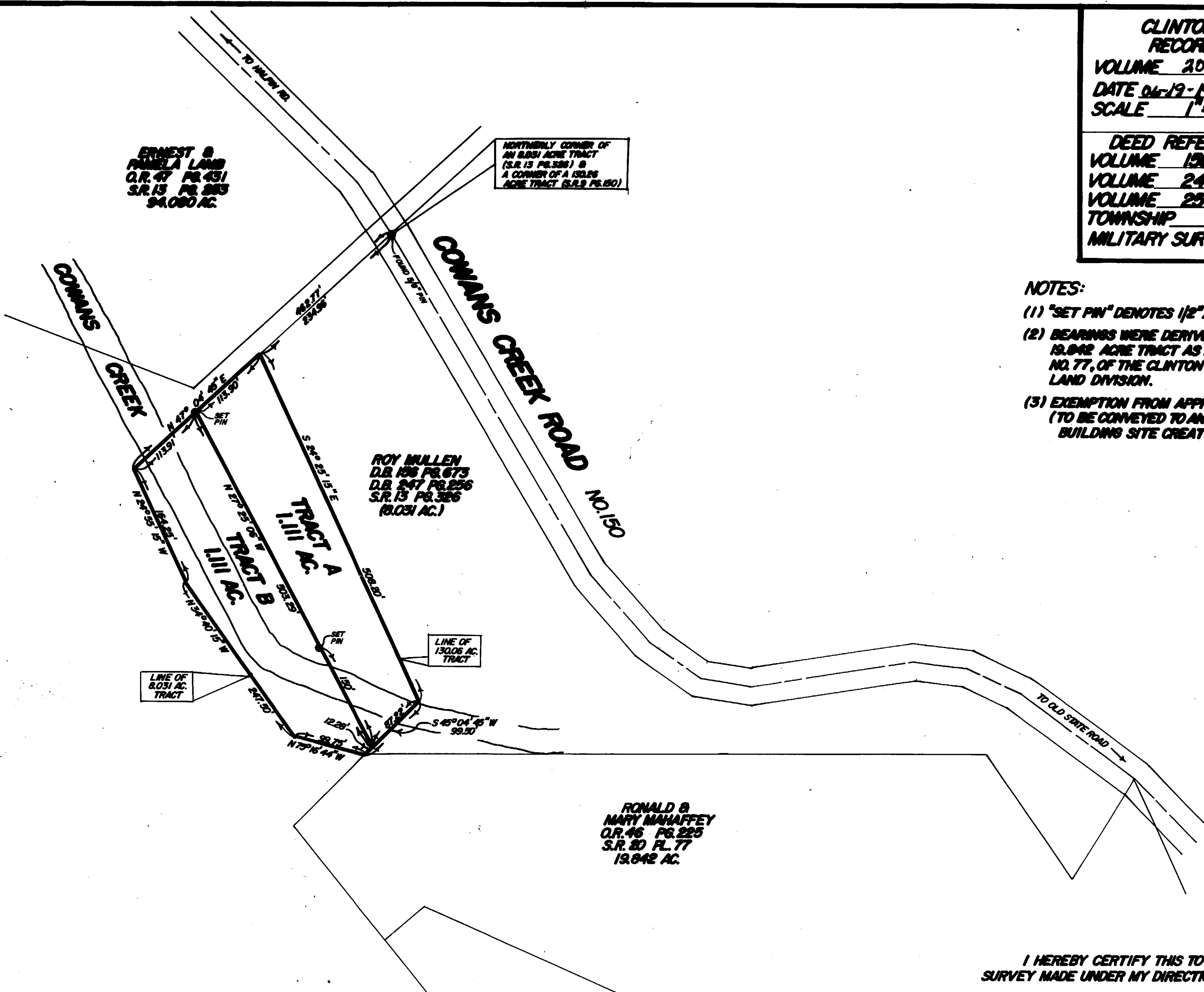
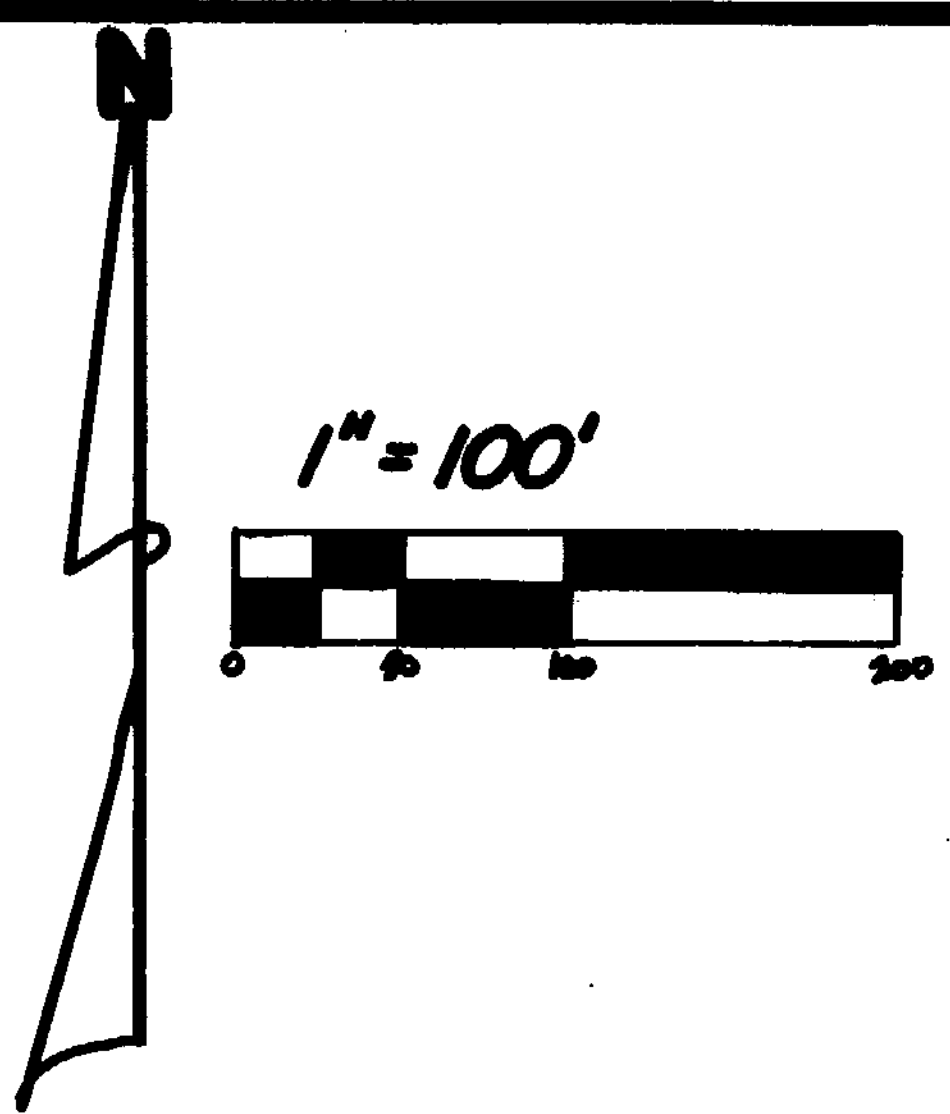

- NOTES:
- (1) "SET PIN" DENOTES 1/2" x 30" IRON PIN WITH PLASTIC CAP.
 - (2) BEARINGS WERE DERIVED FROM THE SURVEY OF THE 19,842 ACRE TRACT AS RECORDED IN VOLUME 20, PLAT NO. 77, OF THE CLINTON COUNTY ENGINEERS RECORD OF LAND DIVISION.
 - (3) EXEMPTION FROM APPROVAL CLAIMED UNDER O.R.C. 711.001 (TO BE CONVEYED TO AN ADJACENT OWNER AND NO NEW BUILDING SITE CREATED).

SURVEY PLAT OF
 PARTS OF HAROLD G. GREEN & ROY MULLEN LANDS
 SITUATED IN
 MILITARY SURVEY NO. 2251
 VERNON TOWNSHIP
 CLINTON COUNTY, OHIO

I HEREBY CERTIFY THIS TO BE A CORRECT PLAT OF A
 SURVEY MADE UNDER MY DIRECTION IN JUNE, 1989.

Richard D. Roll
 REGISTERED SURVEYOR NO. 4957

APPROVED FOR
 MATHEMATICAL ERROR
 Clinton County Engineer
Margaret Waters
 JUN 15 1989



CLINCO
 ENGINEERS & SURVEYORS
 P.O. BOX 241
 62 1/2 E. SUBARTREE ST. WILMINGTON, OHIO
 SCALE 1"=100' DRAWN BY MSH CHECKED BY RDR
 DATE 6-13-89 DRWG. C-5578