

0 60 120
SCALE: 1"=60'

BEARINGS ARE MAGNETIC
AND BASED UPON THE
N 56° 38' 07" E LINE.

SOURCE OF DOCUMENTS
ARE DEED RECORDS
AS SHOWN ON PLAT.

VOLUME 20 PLAT NO. 171

CLINTON COUNTY ENGINEERS

RECORD OF LAND DIVISION

DATE: 9-22-1989

SCALE: 1"=60'

MILITARY SURVEY NO. 1506

TOWNSHIP - VERNON

DEED REFERENCE

DEED BOOK 265 PAGE 85

(ORIG. 2.87 AC.)

STATE ROUTE
NOS. 132 & 133

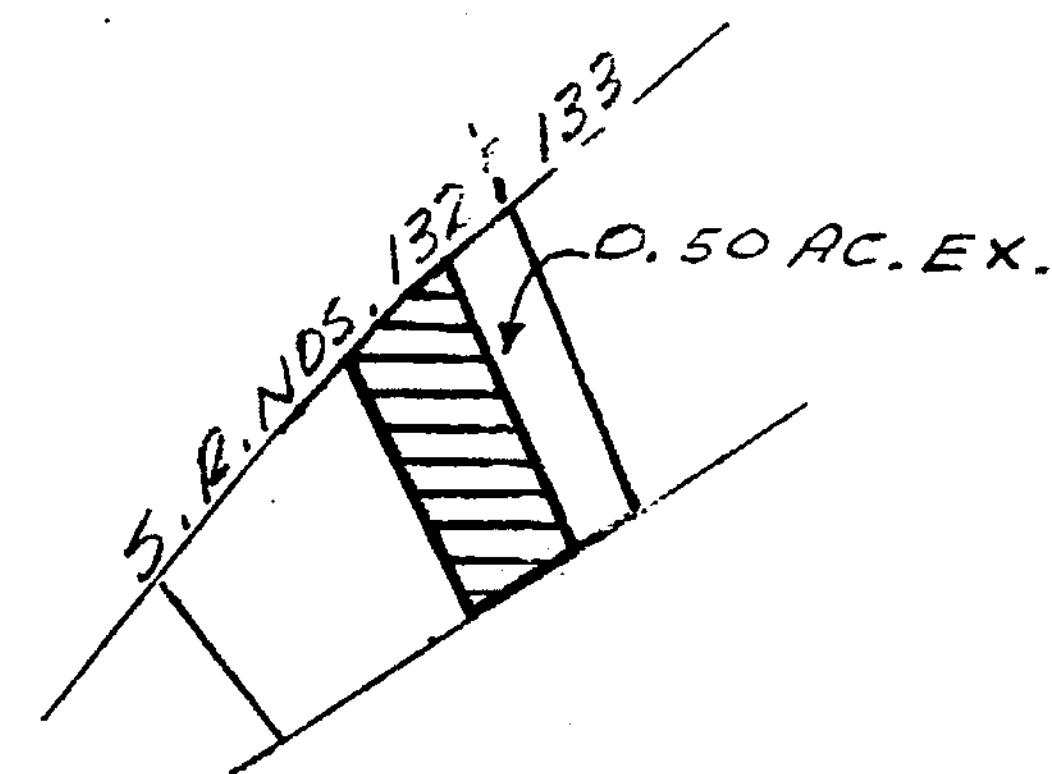
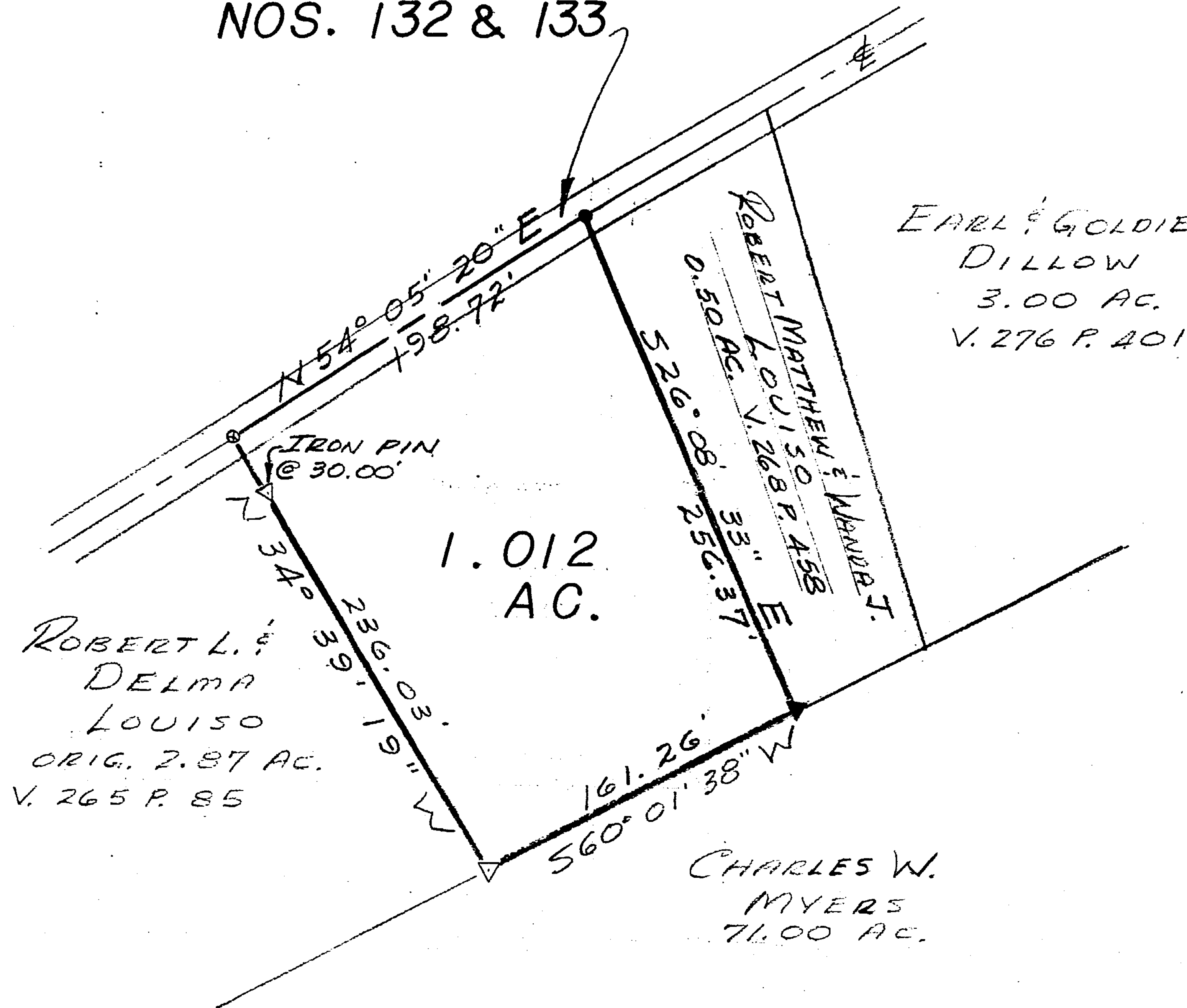

VICINITY
SKETCH
ORIG. 2.87 AC.
V. 265 P. 85

LEGEND

- SPIKE FOUND
 - SPIKE SET
 - ▼ IRON PIN FOUND
 - ▽ 5/8" IRON PIN SET
- (ALL IN GOOD CONDITION)

The approval of this plat by the Board of County Commissioners does not constitute the approval by the Board of Health, roads or streets, zoning and the drainage of this subdivision.

APPROVAL

CLINTON COUNTY
COMMISSIONERS

9-21-89

DATE

Thomas C. Miller
David Ernest Bailey
David R. Stewart
(COMMISSIONERS)

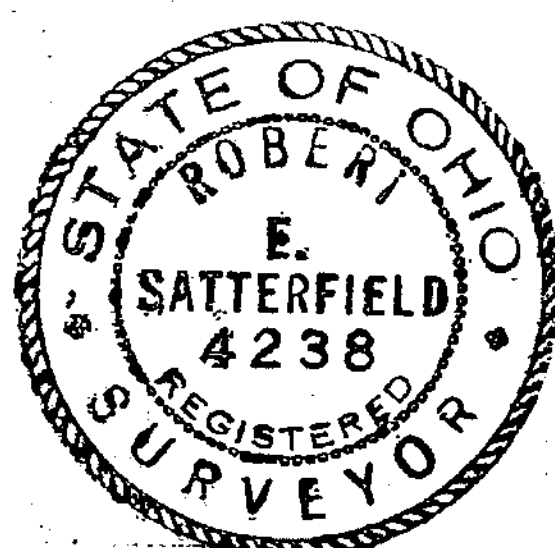

This land split is conditionally approved for land transfer. Split approval does NOT constitute approval for a building permit and/or Health Department regulations.

SURVEY BY
SATTERFIELD & ASSOCIATES

Robert E. Satterfield

ROBERT E. SATTERFIELD
CIVIL ENGINEER & SURVEYOR
WEST UNION, OHIO
P. S. NO. 4238
PHONE: 513-544-2833

REVISED PLAT 9-18-89

SURVEY
FOR

ROBERT L. & DELMA
LOUISO

MILITARY SURVEY NO. 1506

VERNON TOWNSHIP

CLINTON COUNTY, OHIO

SCALE 1"=60' MAY, 1989

APPROVED FOR
MATHEMATICAL ACCURACY
Clinton County Engineer
Per *Margaret Walters*
SEP 20 1989