

CLINTON COUNTY ENGINEERS
 RECORD OF LAND DIVISION
 VOLUME 80 PLAT NO. 170
 DATE 6-15-89
 SCALE 1"=100'

DEED REFERENCE
 OFFICIAL RECORD
 VOLUME 32 PAGE 392
 TOWNSHIP CHESTER
 MILITARY SURVEY NO. 15240

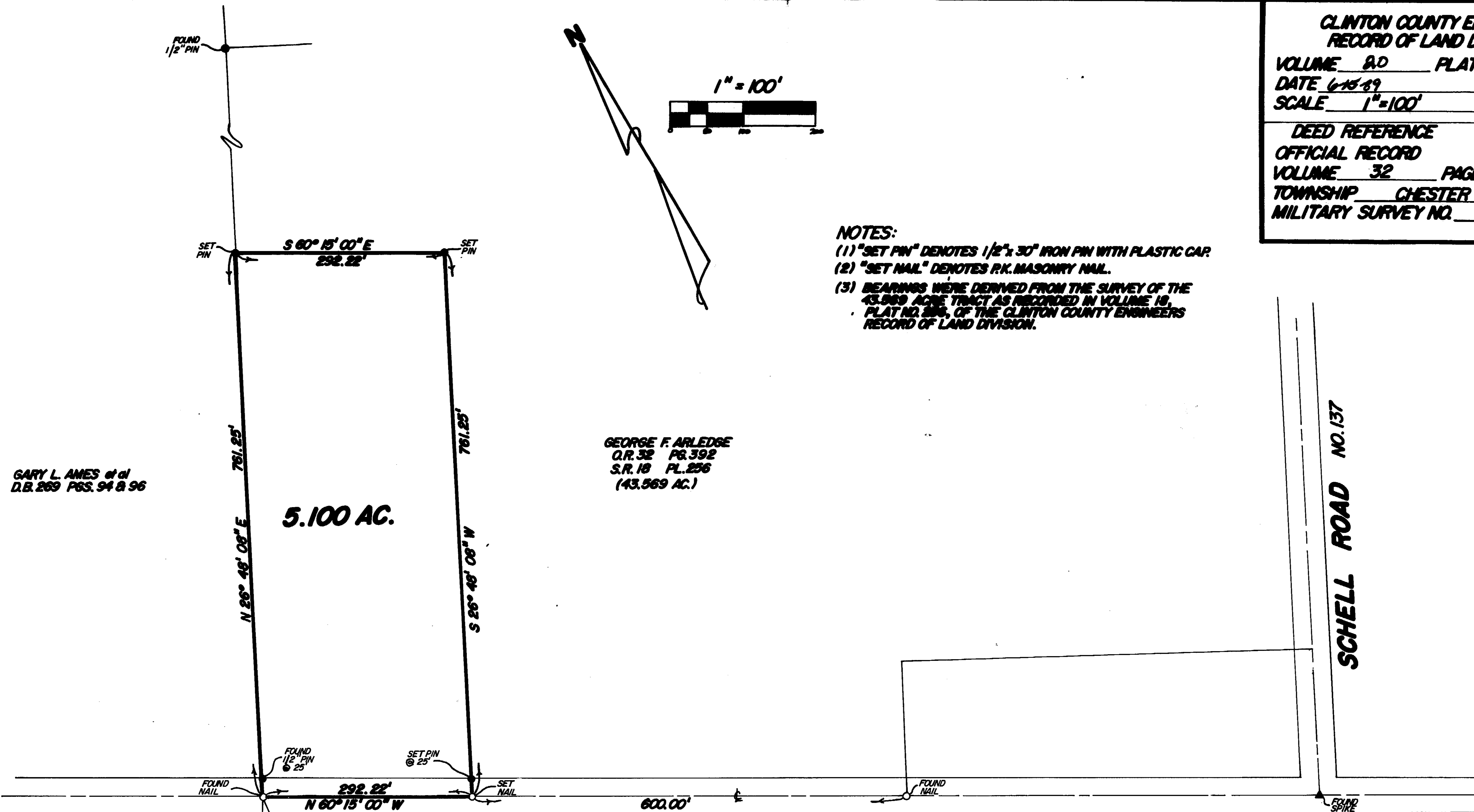

GARY L. AMES et al
 D.B. 269 PGS. 94 & 96

GEORGE F. ARLEDGE
 O.R. 32 PG. 392
 S.R. 18 PL. 256
 (43.569 AC.)

5.100 AC.

NOTES:
 (1) "SET PIN" DENOTES 1/2" x 30" IRON PIN WITH PLASTIC CAP.
 (2) "SET NAIL" DENOTES P.K. MASONRY NAIL.
 (3) BEARINGS WERE DERIVED FROM THE SURVEY OF THE 43.569 ACRE TRACT AS RECORDED IN VOLUME 18, PLAT NO. 286, OF THE CLINTON COUNTY ENGINEERS RECORD OF LAND DIVISION.

POINT OF BEGINNING
 SW CORNER
 43.569 AC. TR.
 S.R. 18 PL. 256

SURVEY PLAT OF
 PART OF **GEORGE F. ARLEDGE** LANDS
 SITUATED IN
 MILITARY SURVEY NO. 15240
 CHESTER TOWNSHIP
 CLINTON COUNTY, OHIO

I HEREBY CERTIFY THIS TO BE A CORRECT PLAT OF A SURVEY MADE UNDER MY DIRECTION IN JUNE, 1989.



Richard D. Roll
 REGISTERED SURVEYOR NO. 4957

APPROVED FOR
 MATHEMATICAL ACCURACY
 Clinton County Engineer
 Per *Melba de Vries*
 JUN 18 1989

CLINCO
 ENGINEERS & SURVEYORS
 P.O. BOX 241
 62 1/2 E. SUGARTREE ST. WILMINGTON, OHIO

SCALE 1"=100'	DRAWN BY MSH	CHECKED BY RDR
DATE 6-15-89	DRWG. C-5577	