

CLINTON COUNTY ENGINEERS
 RECORD OF LAND DIVISION
 VOLUME 20 PLAT NO. 168
 DATE 6-12-1989
 SCALE 1" = 30'

DEED REFERENCES
 VOLUME 211 PAGE 411 &
 VOLUME O.R. 26 PAGE 723
 TOWNSHIP VERNON
 MILITARY SURVEY NO. 2705

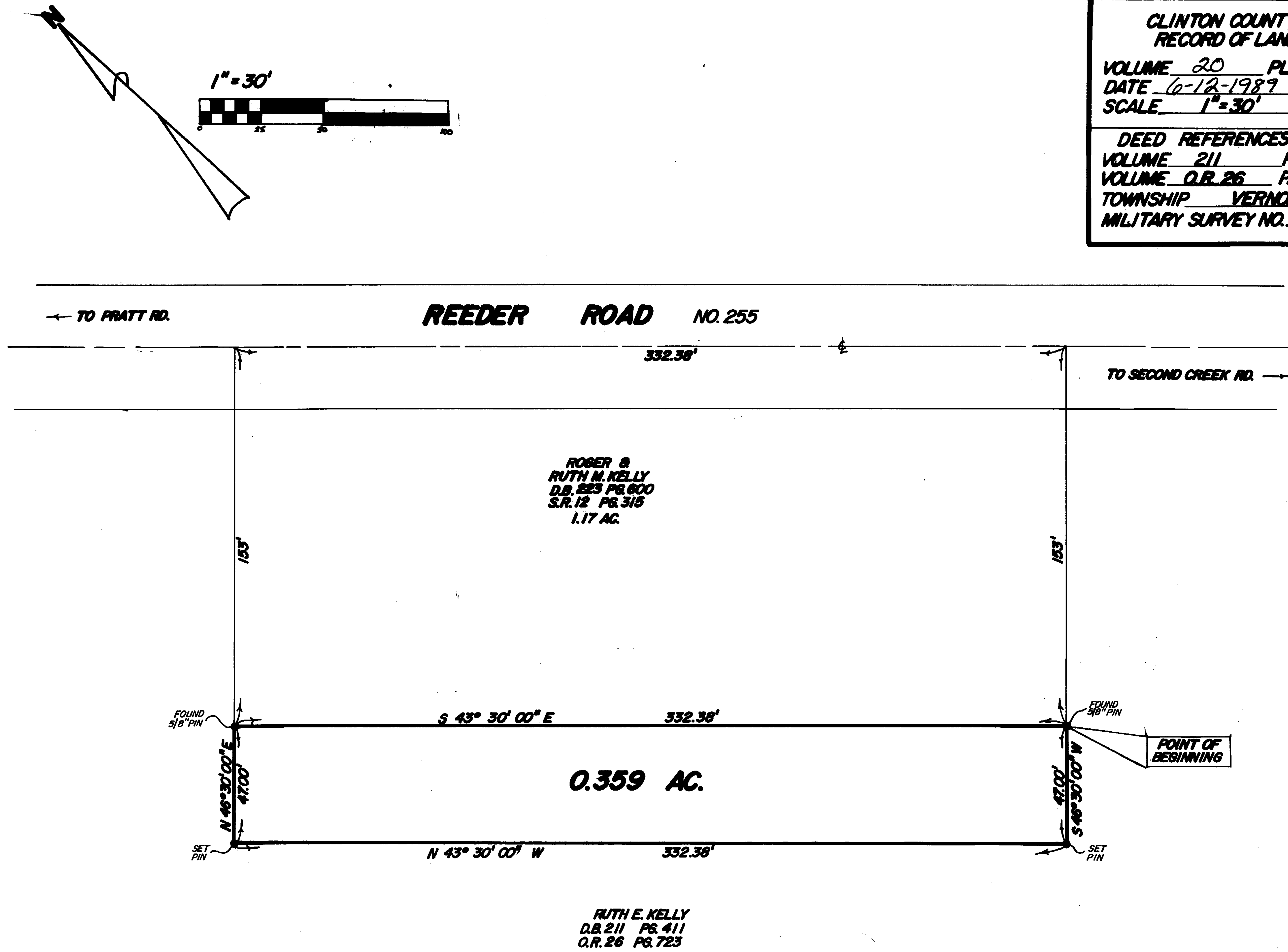

- NOTES:
- (1) "SET PIN" DENOTES 1/2" x 30" IRON PIN WITH PLASTIC CAP.
 - (2) BEARINGS WERE DERIVED FROM THE SURVEY AS RECORDED IN VOLUME 12, PAGE 315, OF THE CLINTON COUNTY SURVEYORS RECORD.
 - (3) EXEMPTION FROM APPROVAL CLAIMED UNDER O.R.C. 711:001 (TO BE CONVEYED TO AN ADJACENT OWNER AND NO NEW BUILDING SITE CREATED.)

I HEREBY CERTIFY THIS TO BE A CORRECT PLAT OF A SURVEY MADE UNDER MY DIRECTION IN MAY, 1989.

SURVEY PLAT OF
 PART OF **RUTH E. KELLY** LANDS
 SITUATED IN
 MILITARY SURVEY NO. 2705
 VERNON TOWNSHIP
 CLINTON COUNTY, OHIO
 FOR
 ROGER KELLY

RUTH E. KELLY
 D.B. 211 PG. 411
 O.R. 26 PG. 723



Richard D. Roll
 REGISTERED SURVEYOR NO. 4957

APPROVED FOR
 MATHEMATICAL ACCURACY
 Clinton County Engineer
 Per *Melodee Deebrecht*
 MAY 15 1989

CLINGO
 ENGINEERS-SURVEYORS
 P.O. BOX 241

62 1/2 E. SUGARTREE ST. WILMINGTON, OHIO

SCALE 1" = 30'	DRAWN BY MSH	CHECKED BY RDR
DATE 5-10-89	DRWG. C-5554	