

CERTIFICATION OF OWNERSHIP:-

We, the undersigned Ewell C. Purvis and Betty J. Purvis, (husband and wife), do hereby certify that we are the owners of the real estate shown in the plat and that such subdivision of said real estate is for the immediate or future transfer of ownership or of interest.

John A. Finlay
Witness
Jean Carrera
Witness

Ewell C. Purvis
Ewell C. Purvis
Betty J. Purvis
Betty J. Purvis

STATE OF OHIO, COUNTY OF GREENE S.S.:-

Before me a notary public in and for said county and state, personally appeared Ewell C. and Betty J. Purvis (husband and wife) and each separately acknowledged the signing of the foregoing instrument to be their voluntary act and deed, for the use and purposes therein mentioned.
In testimony whereof, I have hereunto subscribed my name and affixed my official seal this 6th day of June, 1989.

John A. Finlay
Notary Public in and for Greene Co., Ohio
My Commission Expires JOHN A. FINLAY, Attorney-at-Law
Notary Public - State of Ohio
My commission has no expiration date.
R. C. 147.03

CLINTON COUNTY ENGINEER'S RECORD OF LAND DIVISION

VOL. 20 PLAT No. 166
DATE: JUNE 2, 1989 6-9-89
SCALE: 1"=200'

DEED REFERENCE

DEED BOOK PAGE
TOWNSHIP - CHESTER
MILITARY SURVEY 1144 & 3908

PLAT OF SURVEY FOR PURVIS-SUMNER CORP. 60.0 AC. TRACT

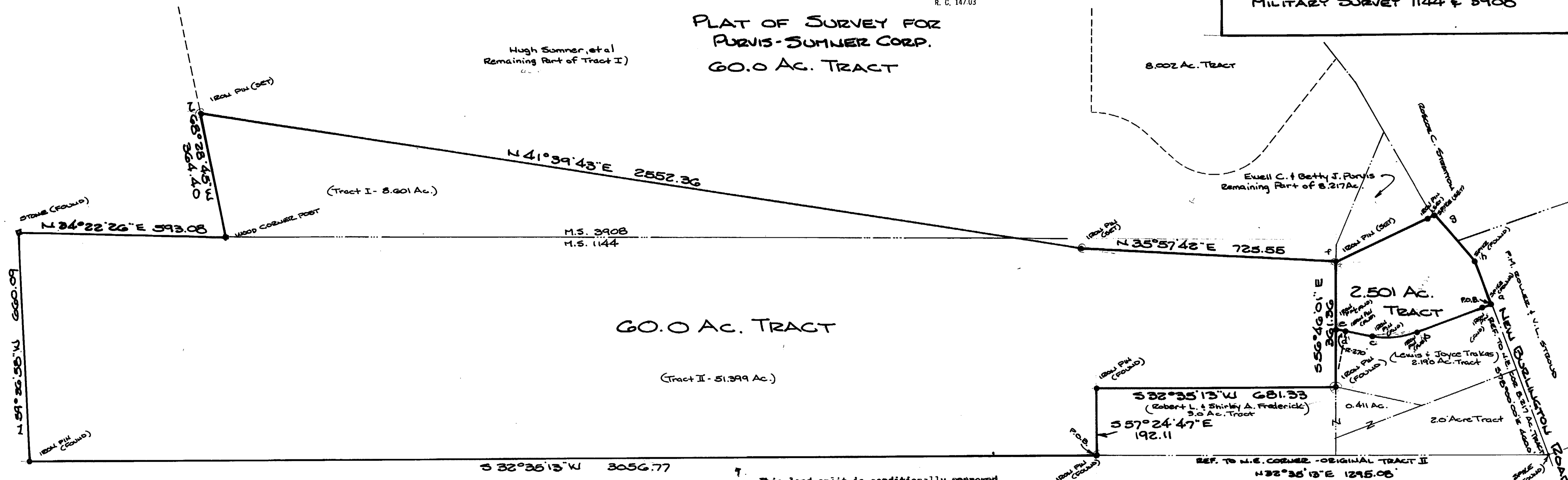

60.0 AC. TRACT

(Tract II - 51.399 Ac.)

G. L. & K. M. Johnson
D. S. 253, P. 524, - S. E. 14, P. 154

This land split is conditionally approved for land transfer. Split approval does NOT constitute approval for a building permit and/or Health Department regulations.

Note: The 60.0 Acre Tract as herein described shall only be transferred to an adjacent property owner.

APPROVALS:-

CLINTON COUNTY COMMISSIONERS

Thomas C. G. Fuller 6-8-89
COMMISSIONER DATE
David Emmett Bailey 6-8-89
COMMISSIONER DATE
David R. Stewart 6-8-89
COMMISSIONER DATE

The approval of this plat by the Board of County Commissioners does not constitute the approval by the Board of Health, roads or streets, zoning and the drainage of this subdivision.

CERTIFICATION:-

I certify that this is a map of a true and complete survey made under my direction in May - June 1989.

Michael L. Smith
Michael L. Smith - KLINE ENGINEERING, INC.
Reg. Surveyor - Ohio #6590 XENIA, OHIO

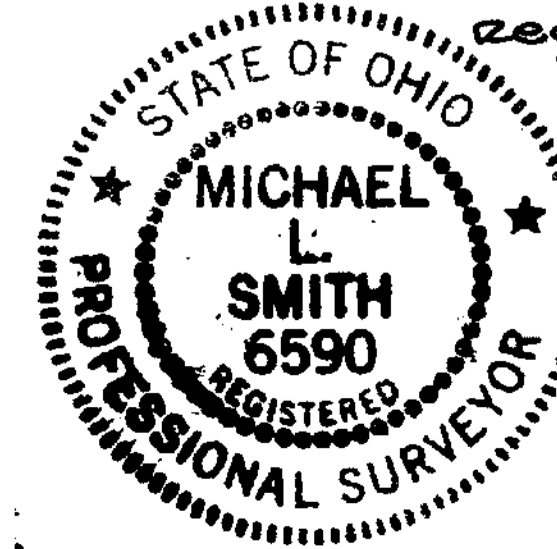

APPROVED FOR MATHEMATICAL ACCURACY
Clinton County Engineer

Per Thomas M. Haddock

CERTIFICATION OF OWNERSHIP:-

We, the undersigned, Purvis-Sumner Corporation, by Betty J. Purvis, its president and Willie Sumner, its secretary do hereby certify that we are the owners of the real estate shown in the plat and that such subdivision of said real estate is for the immediate or future transfer of ownership or of interest.

John A. Finlay
Witness
Jean Carrera
Witness

Betty J. Purvis
PRESIDENT
Willie Sumner
SECRETARY

STATE OF OHIO, COUNTY OF GREENE S.S.:-

Before me a notary public, in and for said county and state, personally appeared Purvis-Sumner Corporation, by its president and secretary, and each separately acknowledged the signing of the foregoing instrument to be their voluntary act and deed for the use and purposes therein mentioned.

In testimony whereof, I have hereunto subscribed my name and affixed my official seal this 6th day of June, 1989.

John A. Finlay
Notary Public in and for Greene Co., Ohio
My Commission Expires JOHN A. FINLAY, Attorney-at-Law
Notary Public - State of Ohio
My commission has no expiration date.
R. C. 147.03

2.501 AC. TRACT

COURSE	BEARING	DISTANCE
ab	S 12° 09' 55" W	232.94
bc	LC-S 28° 24' 54" W	128.72 ARC-130.40; R-230
cd	S 44° 39' 25" W	75.78
de	LC-S 41° 30' 30" W	29.69 ARC-29.70; R-270
ef	N 80° 46' 10" W	192.97
fg	N 6° 45' 37" E	316.56
gh	N 82° 02' 50" E	178.56
ha	S 78° 00' 00" E	128.50

KLINE ENGINEERING, INC.
83 Spring Street
Xenia, Ohio 45385

Scale: 1"=100'
Date: June 2, 1989
Drawn by: M.L.S.
Checked by: M.L.S.