

CLINTON COUNTY ENGINEERS
 RECORD OF LAND DIVISION
 VOLUME 20 PLAT NO. 164
 DATE 5-02-1989
 SCALE 1"=100'

DEED REFERENCE
 OFFICIAL RECORD
 VOLUME 49 PAGE 482
 TOWNSHIP GREEN
 MILITARY SURVEY NO. 853

The approval of this plat by the Board of County Commissioners does not constitute the approval by the Board of Health, roads or streets, zoning and the drainage of this subdivision.

RECEIVED BY THE CLINTON COUNTY COMMISSIONERS ON
 May 25 1989.
 Brenda G. Morgan
 CLERK
 APPROVED ON May 25 1989.

Thomas C. McMillan
 David R. Stewart

COMMISSIONERS OF CLINTON COUNTY, OHIO

SURVEY PLAT OF
 PARTS OF WILLARD & MARY LOU HOLDREN LANDS
 SITUATED IN
 MILITARY SURVEY NO. 853
 GREEN TOWNSHIP
 CLINTON COUNTY, OHIO

APPROVED FOR
 MATHEMATICAL ACCURACY
 Clinton County Engineer
 Per Walter Niederkant
 MAY 22 1989

CLINCO
 ENGINEERS & SURVEYORS
 P.O. BOX 241
 62 1/2 E. SUGARTREE ST. WILMINGTON, OHIO
 SCALE 1"=100' DRAWN BY MSH CHECKED BY RDR
 DATE 5-22-89 DRWG. C-5560

DAILEY ROAD NO. 145

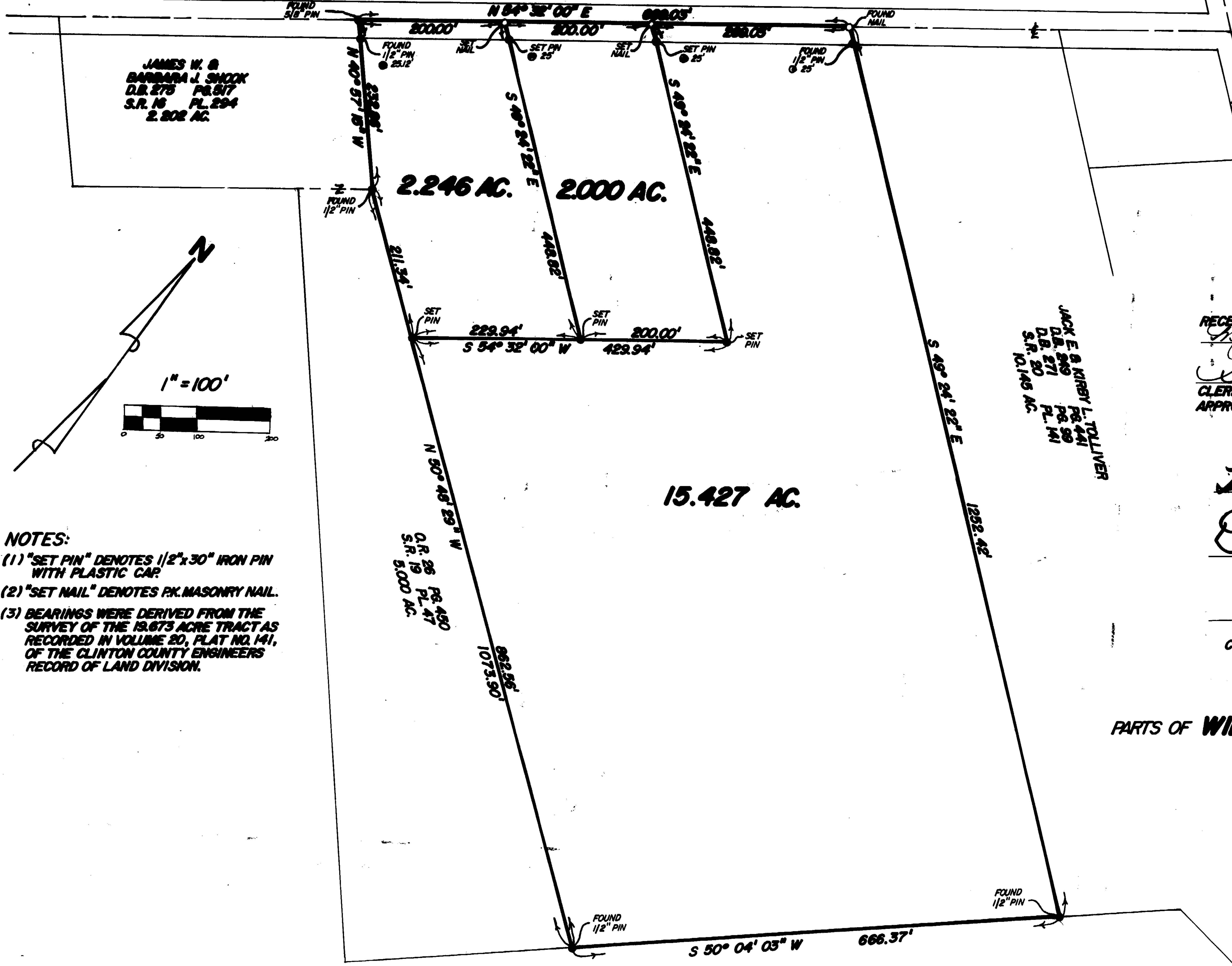

JAMES W. &
 BARBARA J. SHOOK
 D.B. 275 PG. 517
 S.R. 16 PL. 294
 2.802 AC.

JACK E. & KIRBY L. TOLLIVER
 D.B. 249 PG. 441
 D.B. 271 PG. 59
 S.R. 20 PL. 141
 NO. 145 AC.

O.R. 26 PG. 450
 S.R. 19 PL. 47
 5.000 AC.

NOTES:
 (1) "SET PIN" DENOTES 1/2"x30" IRON PIN WITH PLASTIC CAP.
 (2) "SET NAIL" DENOTES PK. MASONRY NAIL.
 (3) BEARINGS WERE DERIVED FROM THE SURVEY OF THE 19.673 ACRE TRACT AS RECORDED IN VOLUME 20, PLAT NO. 141, OF THE CLINTON COUNTY ENGINEERS RECORD OF LAND DIVISION.

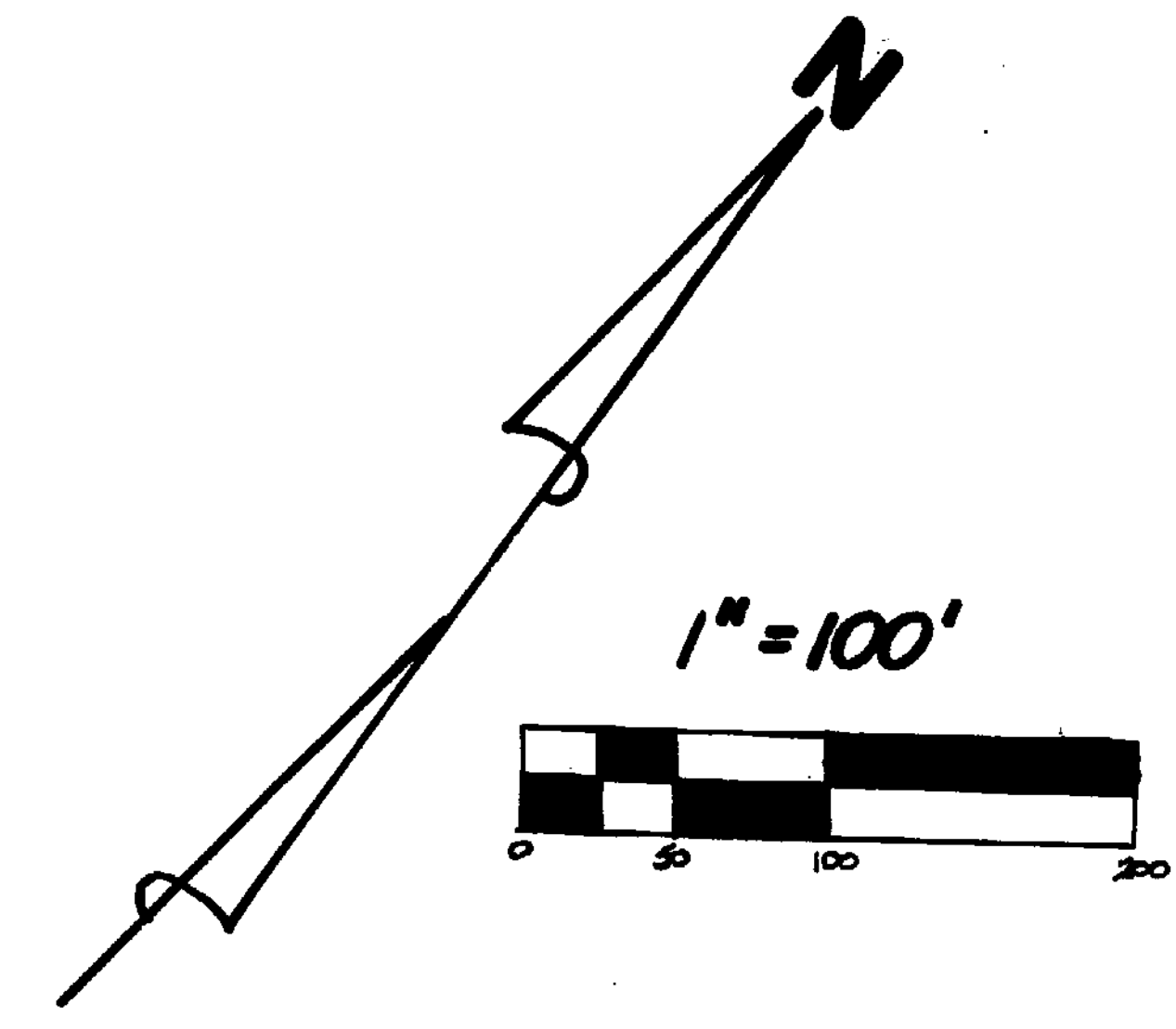

JACK E. & KIRBY L. TOLLIVER
 D.B. 249 PG. 441

I HEREBY CERTIFY THIS TO BE A CORRECT PLAT OF A SURVEY MADE UNDER MY DIRECTION IN MAY, 1989.

Richard D. Roll
 REGISTERED SURVEYOR NO. 4957

