

CLINTON COUNTY ENGINEERS  
 RECORD OF LAND DIVISION  
 VOLUME 20 PLAT NO. 163  
 DATE 06-02-1989  
 SCALE 1" = 200'

DEED REFERENCE  
 OFFICIAL RECORD  
 VOLUME 45 PAGE 647 (PCL. III)  
 TOWNSHIP GREEN  
 MILITARY SURVEY NO. 1939

NOTES:  
 (1) "SET PIN" DENOTES 1/2" x 30" IRON PIN WITH PLASTIC CAP.  
 (2) "SET SPIKE" DENOTES RAILROAD SPIKE.  
 (3) \* \* \* DENOTES EXISTING FENCE ON OR NEAR LINE.  
 (4) BEARINGS WERE DERIVED FROM THE SURVEY OF THE 132.83  
 ACRE TRACT AS RECORDED IN VOLUME 10, PAGE 441, OF THE  
 CLINTON COUNTY SURVEYORS RECORD.

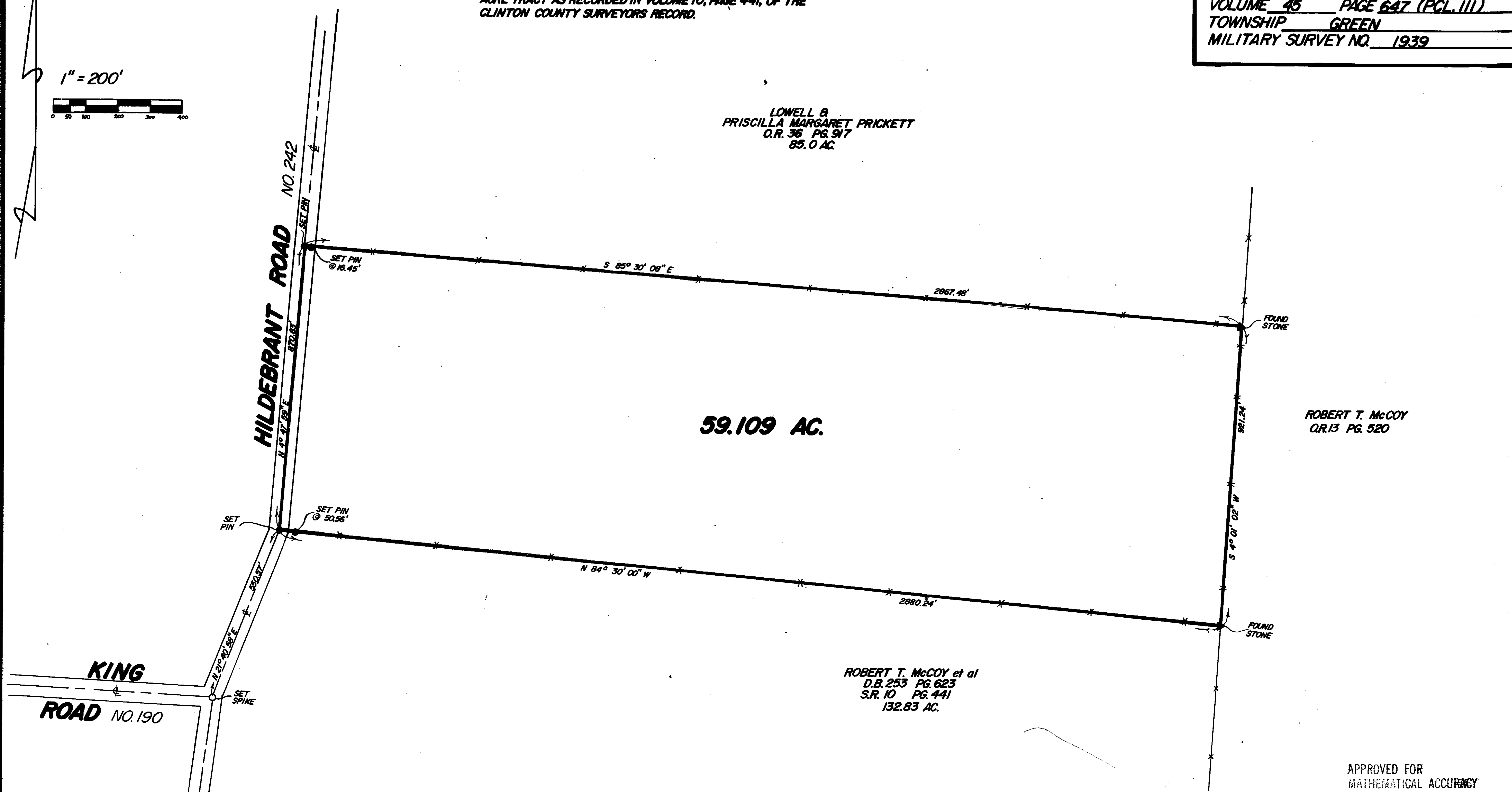
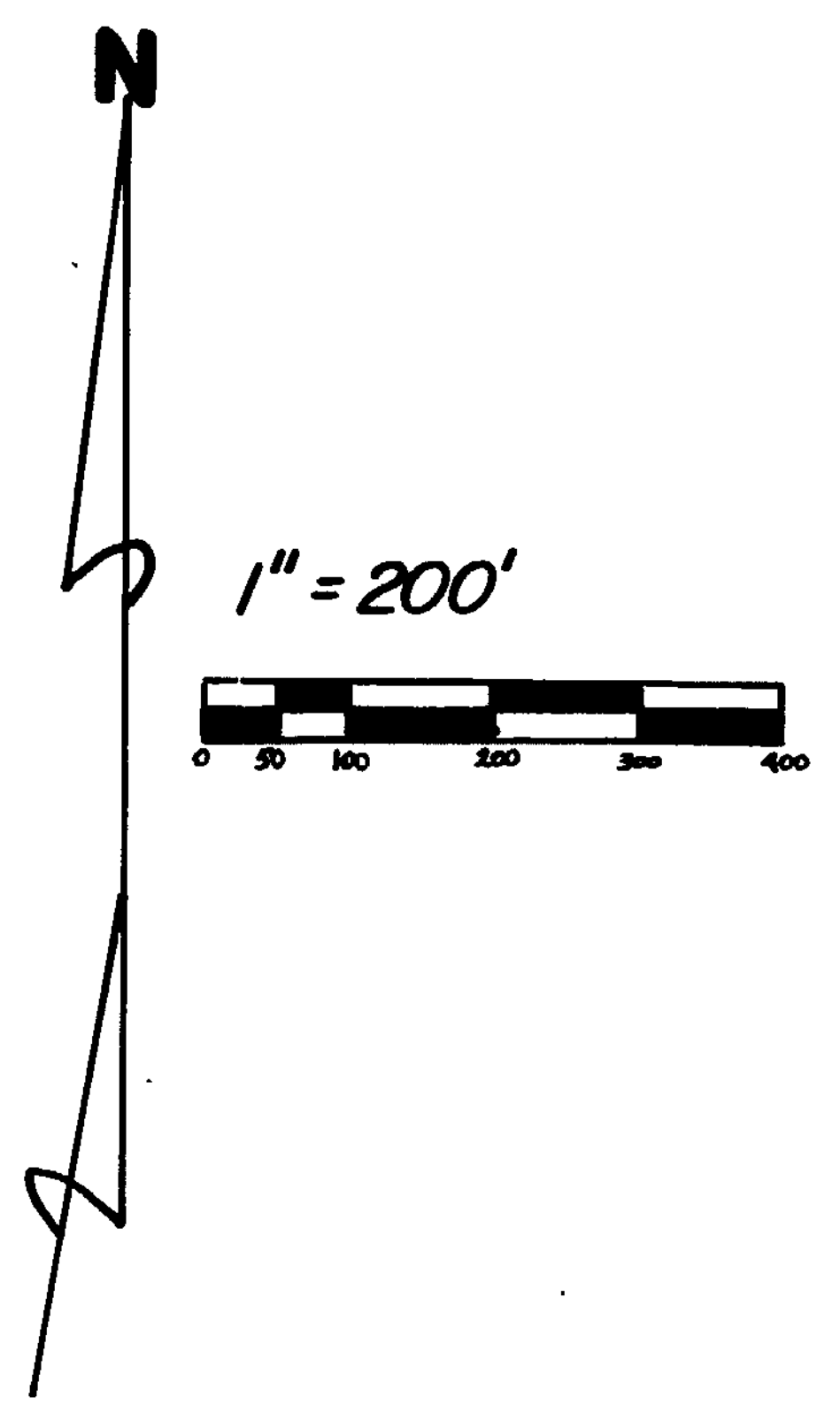

I HEREBY CERTIFY THIS TO BE A CORRECT PLAT OF A  
 SURVEY MADE UNDER MY DIRECTION IN FEBRUARY, 1989.

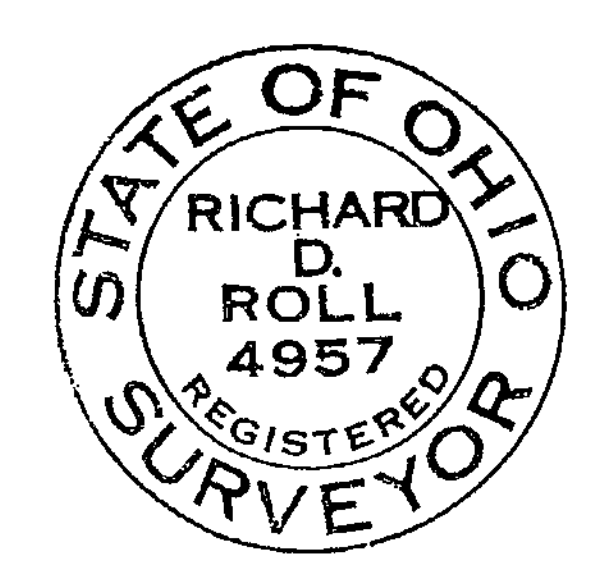

*Richard D. Roll*  
 REGISTERED SURVEYOR NO. 4957

SURVEY PLAT OF  
**RICHARD JESSE WALKER** LANDS  
 SITUATED IN  
 MILITARY SURVEY NO. 1939  
 GREEN TOWNSHIP  
 CLINTON COUNTY, OHIO

APPROVED FOR  
 MATHEMATICAL ACCURACY  
 Clinton County Engineer  
 For *Richard Hildebrant*  
 FEB 14 1989

**CLINCO**  
 ENGINEERS & SURVEYORS  
 P.O. BOX 241  
 62 1/2 E. SUGARTREE ST. WILMINGTON, OHIO

SCALE 1" = 200'	DRAWN BY MSH	CHECKED BY RDR
DATE 2-13-89	DRWG. C-5481	