

0 50 100
SCALE: 1"=50'

BEARINGS ARE MAGNETIC
AND BASED UPON THE
S10°00'00"W LINE.
SOURCE OF DOCUMENTS
ARE DEED RECORDS AS
SHOWN ON PLAT.

VOLUME 20 PLAT NO. 162
CLINTON COUNTY ENGINEERS
RECORD OF LAND DIVISION
DATE: 06-01-1989
SCALE: 1"=50'
MILITARY SURVEY NO. 2396
TOWNSHIP - CLARK

DEED REFERENCE
DEED BOOK 278 PAGE 15A

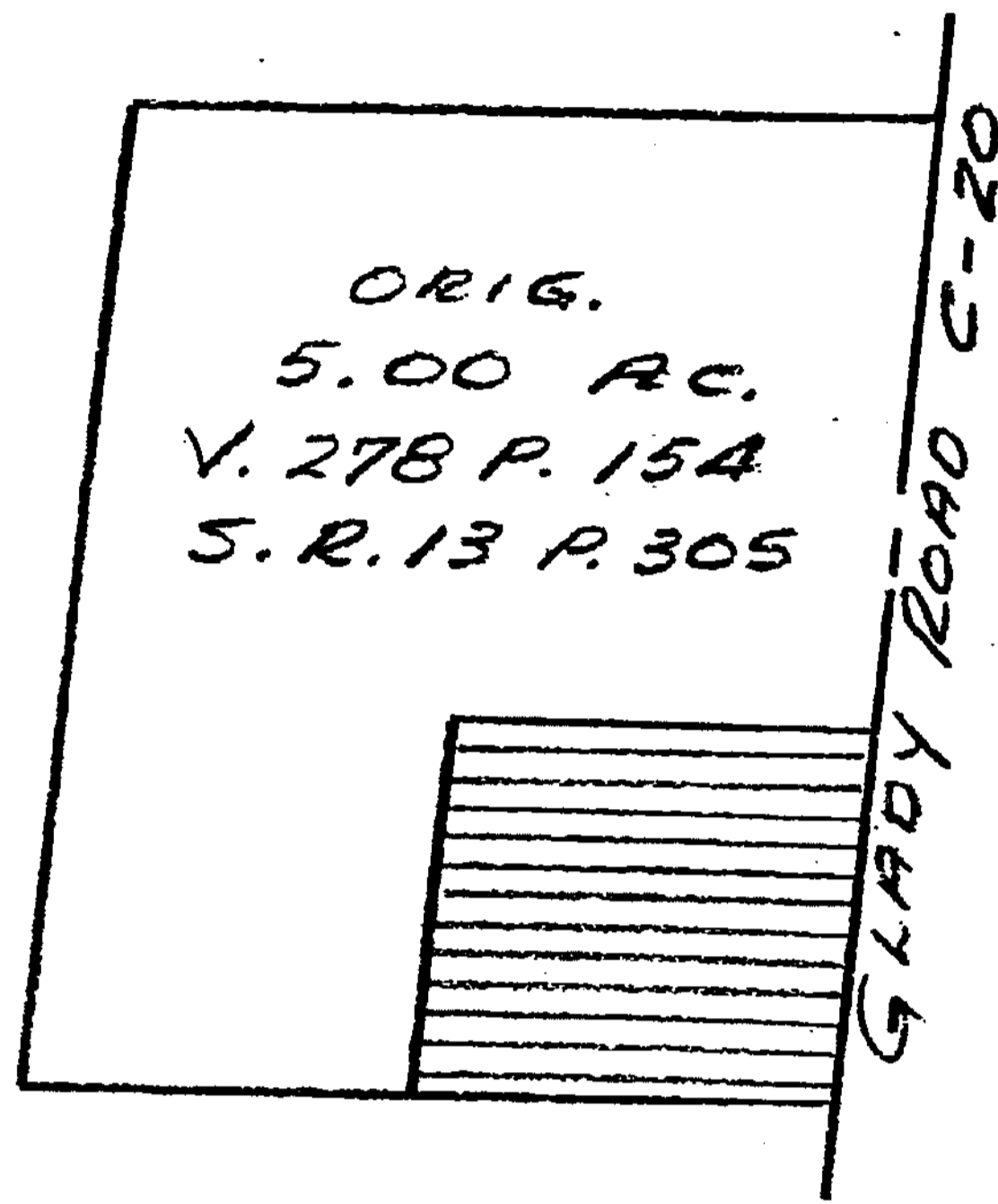

VICINITY SKETCH

ARTHUR W. & MARY LOUISE
YOUNG
ORIG. 5.00 AC.
V. 278 P. 154
S. R. 13 P. 305

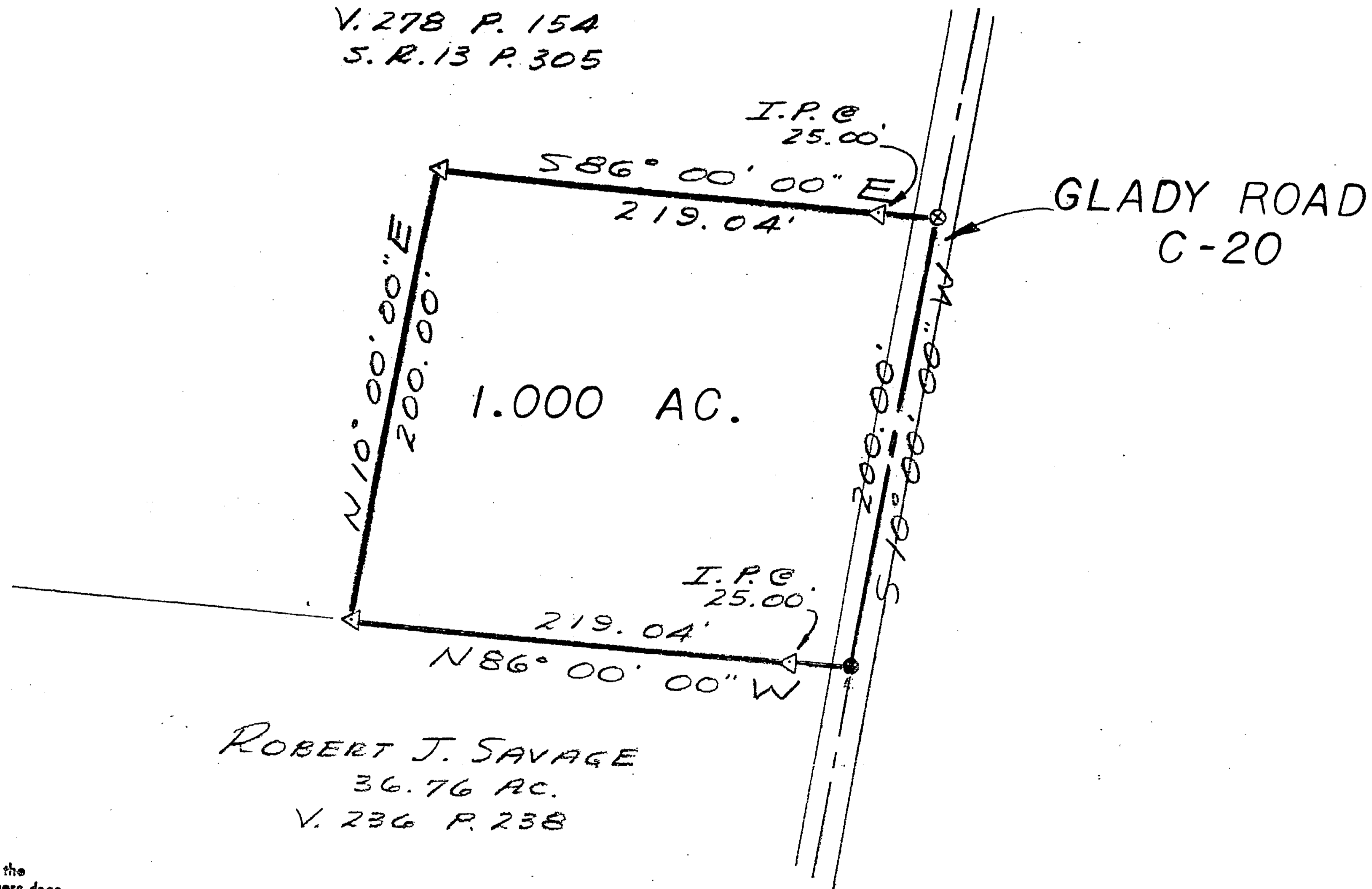

ROBERT J. SAVAGE
36.76 AC.
V. 236 P. 238

LEGEND

- SPIKE FOUND
- ⊙ SPIKE SET
- ▽ 5/8" IRON PIN SET

The approval of this plat by the Board of County Commissioners does not constitute the approval by the Board of Health, roads or streets, zoning and the drainage of this subdivision.

APPROVED FOR
MATHEMATICAL ACCURACY
Clinton County Engineer
Per [Signature]
MAY 25 1989

APPROVAL
CLINTON COUNTY COMMISSIONERS

June 1, 1989 [Signature]
DATE [Signature]
[Signature]
[Signature]

This land split is conditionally approved for land transfer. Split approval does NOT constitute approval for a building permit and/or Health Department regulations.

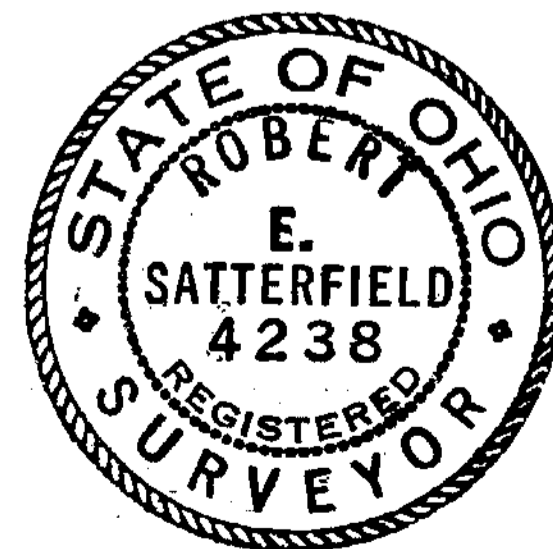

SURVEY BY
SATTEFIELD ASSOCIATES

[Signature]
ROBERT E. SATTEFIELD
CIVIL ENGINEER & SURVEYOR
WEST UNION, OHIO
P. S. NO. 4238
PHONE: 513-544-283

SURVEY
FOR
ARTHUR & MARY LOUISE
YOUNG

MILITARY SURVEY NO. 2396
CLARK TOWNSHIP
CLINTON COUNTY, OHIO
SCALE 1"=50' MAY, 1989