

APPROVALS

*James G. Hill*  
*David Ernest Bailey*  
*David R. Stewart*

CLINTON COUNTY COMMISSIONERS

*June 1, 1989*  
 DATE

The approval of this plat by the Board of County Commissioners does not constitute the approval by the Board of Health, roads or streets, zoning and the drainage of this subdivision.

CLINTON COUNTY ENGINEER  
 RECORD OF LAND DIVISION:

VOLUME 20 PLAT 161

DATE: 6-01-1989

DEED REFERENCE:

D.B. VOL. 286, Pg. 646

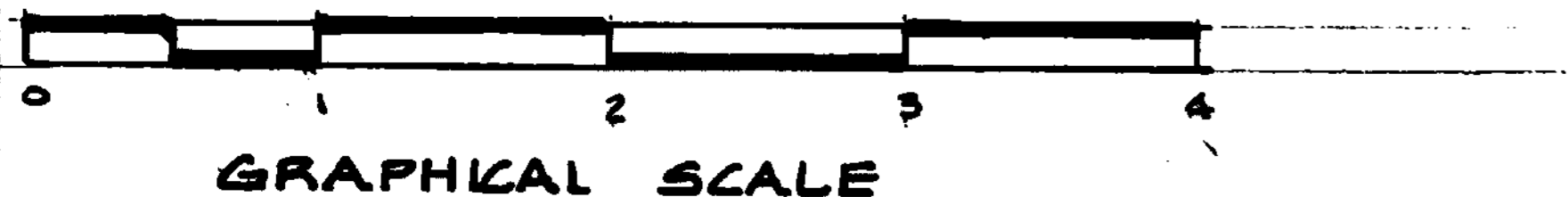
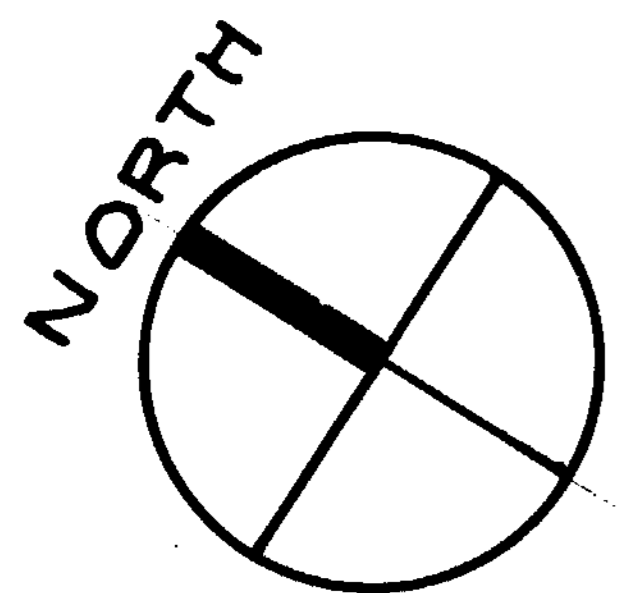

LEGEND:

- DENOTES 5/16" IRON PIN W/I.D. CAP SET
- DENOTES P.K. MASONRY NAIL SET

GEORGE WILET  
 D.B. 267, Pg. 595  
 20.29 Ac.

GEORGE WILET  
 12.00 Ac.

LARRY & LYNNE COOPER  
 D.R. 30, Pg. 764  
 60.46 Ac.

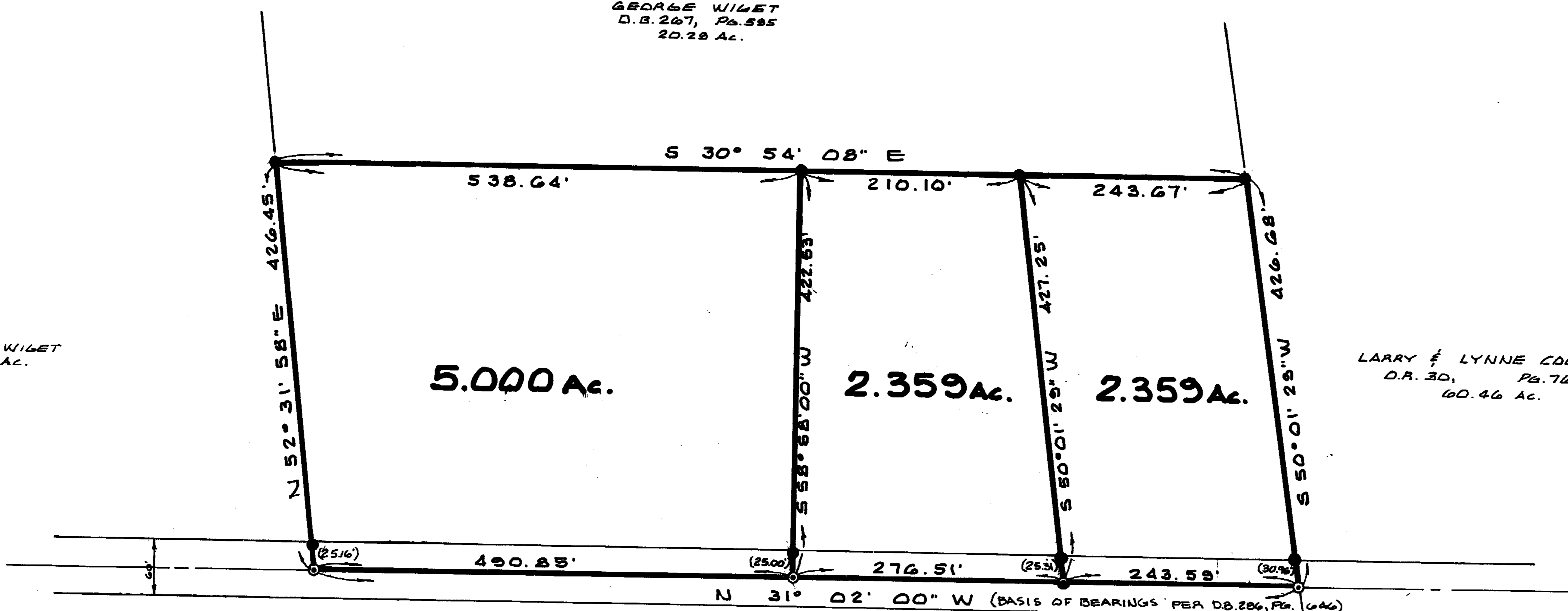

STATE ROUTE No. 73

STEELE ROAD

SURVEY PLAT FOR

ROBERT L. SHOEMAKER

SITUATE IN  
 MILITARY SURVEY No. 2358  
 GREEN TOWNSHIP  
 CLINTON COUNTY, OHIO

APPROVED FOR  
 MATHEMATICAL ACCURACY  
 Clinton County Engineer  
 For *Meggie Wedelmont*  
 MAY 25 1989

This land split is conditionally approved for land transfer. Split approval does NOT constitute approval for a building permit and/or Health Department regulations.

*Brian F. Gallagher*

BRIAN F. GALLAGHER  
 PROFESSIONAL SURVEYOR No. 6945

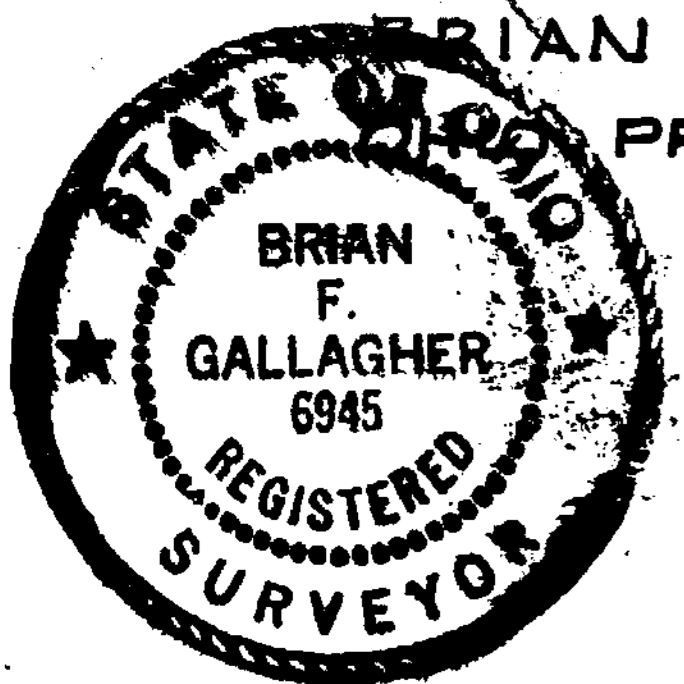

**SOUTHWEST OHIO LAND SURVEYS**  
 P.O. BOX 201, WILMINGTON OHIO

SCALE: 1" = 100'	DRAWN BY: BFG	DATE: MAY 22, 1989
DRAWING NO.:		1824 422