

0 100 200  
SCALE: 1" = 100'

BEARINGS ARE MAGNETIC  
AND BASED UPON THE  
S20°22'42"E LINE.  
SOURCE OF DOCUMENTS  
ARE DEED RECORDS AS  
SHOWN ON PLAT.

VOLUME 20 PLAT NO. 160  
CLINTON COUNTY ENGINEERS  
RECORD OF LAND DIVISION  
DATE: 06-01-1989  
SCALE: 1" = 100'  
MILITARY SURVEY NO. 1174  
TOWNSHIP - MARION  
DEED REFERENCE  
DEED BOOK 210 PAGE 422  
(ORIG. 18 AC.)

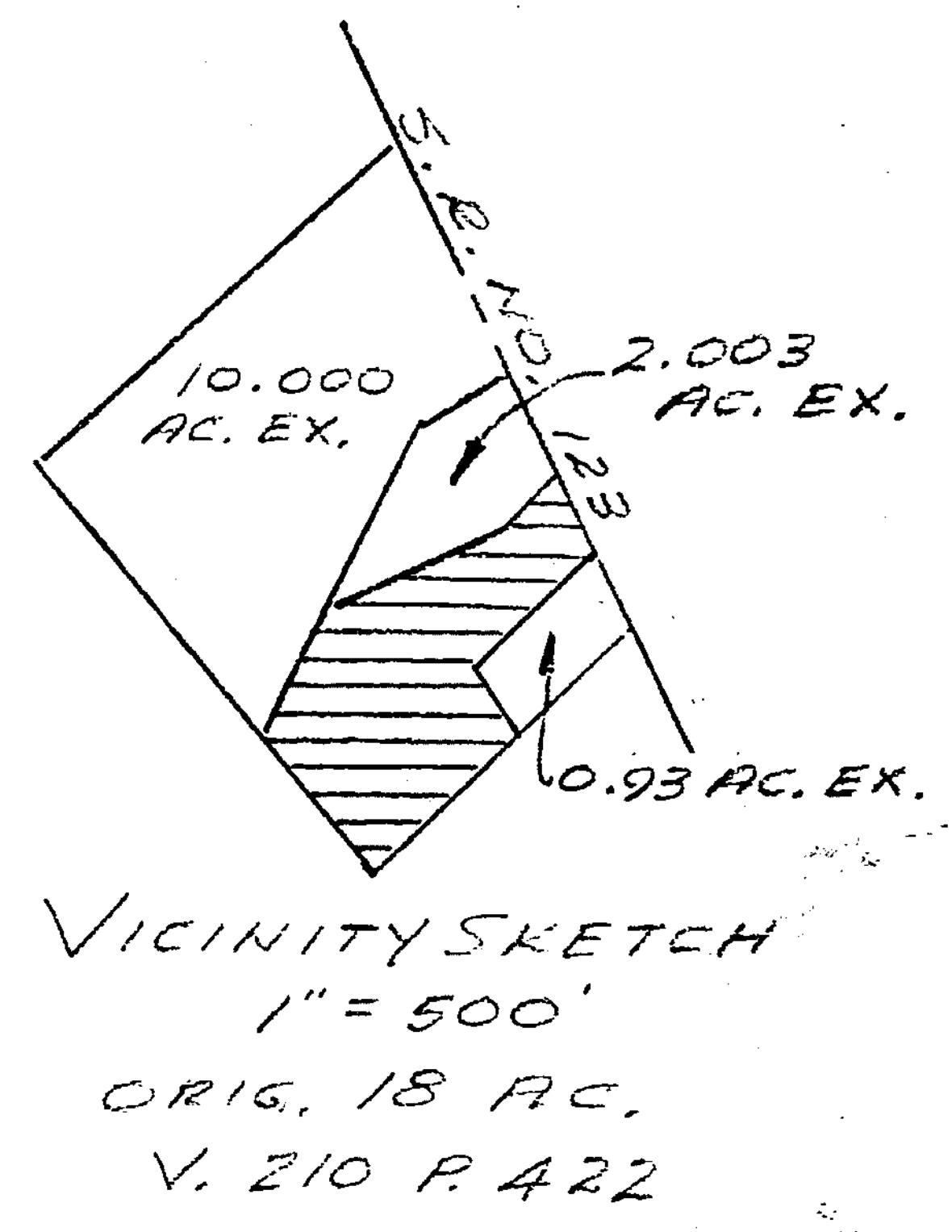
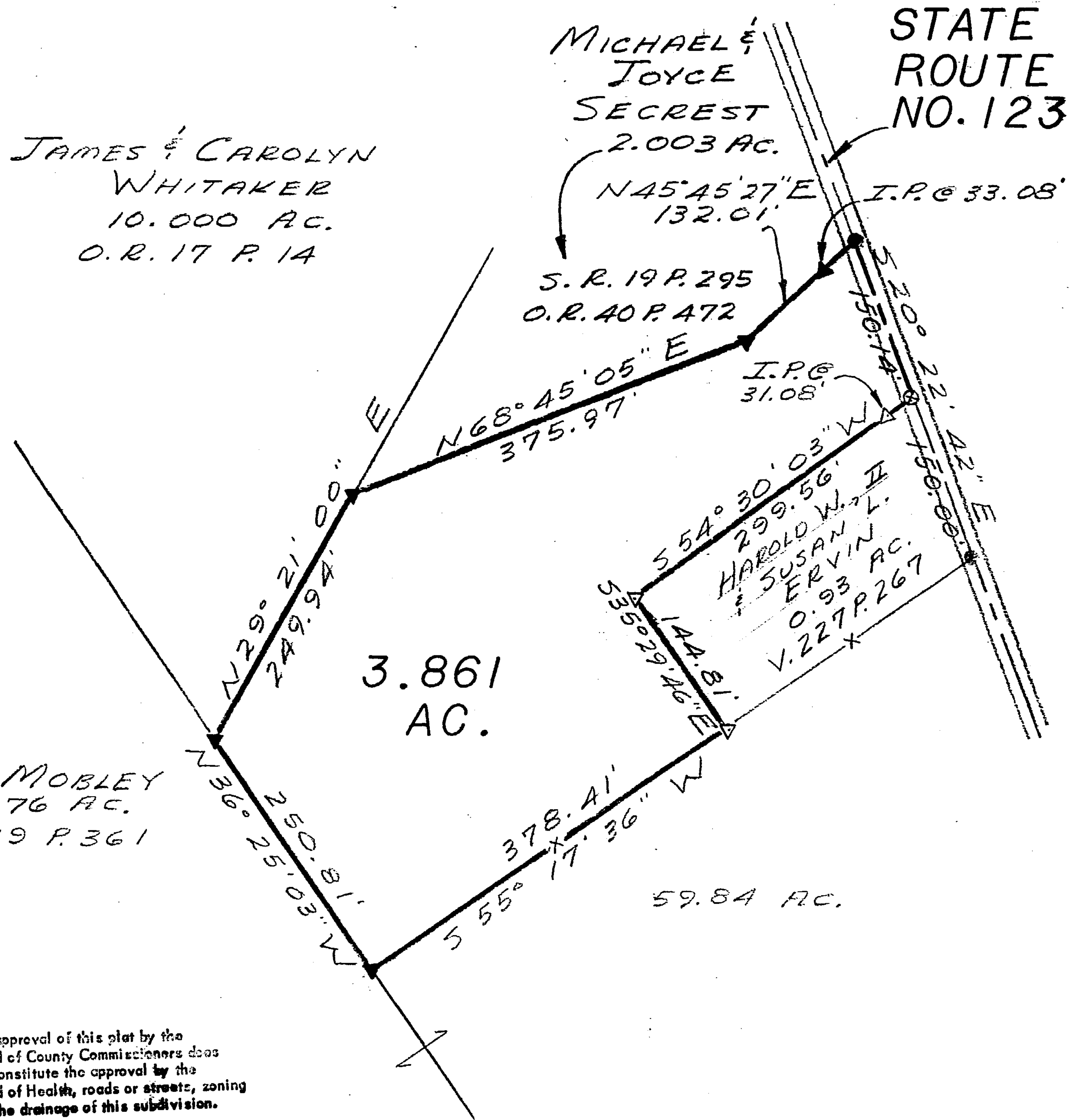

LEGEND  
● SPIKE FOUND  
⊙ SPIKE SET  
▼ IRON PIN FOUND  
▽ 5/8" IRON PIN SET  
—x— FENCE  
(ALL IN GOOD CONDITION)

R. & C. MOBLEY  
34.76 AC.  
V. 279 P. 361

The approval of this plat by the Board of County Commissioners does not constitute the approval by the Board of Health, roads or streets, zoning and the drainage of this subdivision.

APPROVED FOR  
MATHEMATICAL ACCURACY  
Clinton County Engineer  
Per Margaret Watters  
MAY 30 1989

APPROVAL  
CLINTON COUNTY COMMISSIONERS  
June 1, 1989 Thomas McMillan  
DATE David Ernest Bailey  
David R. Stewart  
(COMMISSIONERS)

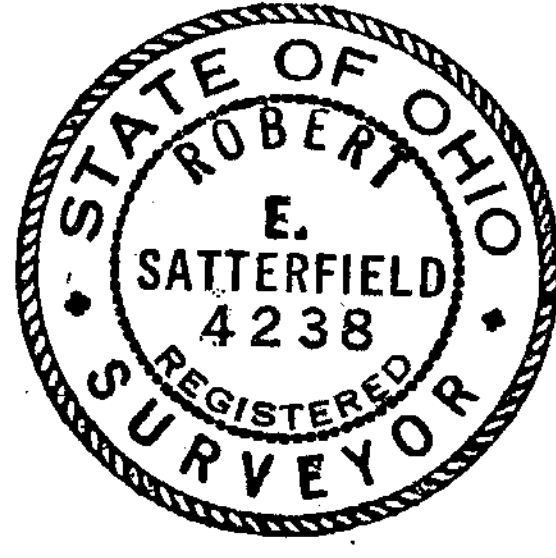

SURVEY BY  
SATTERFIELD & ASSOCIATES  
Robert E. Satterfield  
ROBERT E. SATTERFIELD  
CIVIL ENGINEER & SURVEYOR  
WEST UNION, OHIO  
P. S. NO. 4238  
PHONE: 513-544-2838

SURVEY  
FOR  
HAROLD W. & WAUREGA  
ERVIN  
MILITARY SURVEY NO. 1174  
MARION TOWNSHIP  
CLINTON COUNTY, OHIO  
SCALE 1" = 100' MAY, 1989

REVISED PLAT 5-26-89

This land split is conditionally approved for land transfer. Split approval does not constitute approval for a building permit and/or health department regulation.