

0 100 200
SCALE: 1"=100'

BEARINGS ARE MAGNETIC
AND BASED UPON THE
527°12'00" E LINE.
SOURCE OF DOCUMENTS
ARE DEED RECORDS AS
SHOWN ON PLAT.

VOLUME 20 PLAT No. 16
CLINTON COUNTY ENGINEERS
RECORD OF LAND DIVISION
DATE 9-23-1988
SCALE 1"=100'
MILITARY SURVEY NO. 951
TOWNSHIP LIBERTY

DEED REFERENCE
DEED BOOK 352
PAGE 726
(GREENE CO.)
DEED BOOK _____
PAGE _____
(CLINTON CO.)

STATE ROUTE
NO. 72

ROY FLIEHMAN,
ETAL.
151.06 AC.
V. 503 P. 83

30'
R.I.W.

539°52'48"E
15.00'

550°07'12"W
2588.16'

T-5
ORIG. 23.69 AC.

T-4
ORIG.
19.75 AC.

T-2
ORIG. 62.75 AC.
T-3
ORIG. 26.00 AC.

WILLIAM M. &
TAMMY L.
BEAM
V. 352 P. 726

N32°17'14"E
128.44'

559°09'29"E
418.87'

312°28'27"
S 48°25'31"W

N31°45'32"E
297.10'

6.743 AC.

T-3
ORIG. 26.00 AC.

5.172 AC.
1.572 AC.

5.859 AC.

GREENE
CLINTON

N54°32'57"W
533.92'

0.884 AC.

566°38'01"W
456.68'

INTERSTATE 71 COUNTY
COUNTY

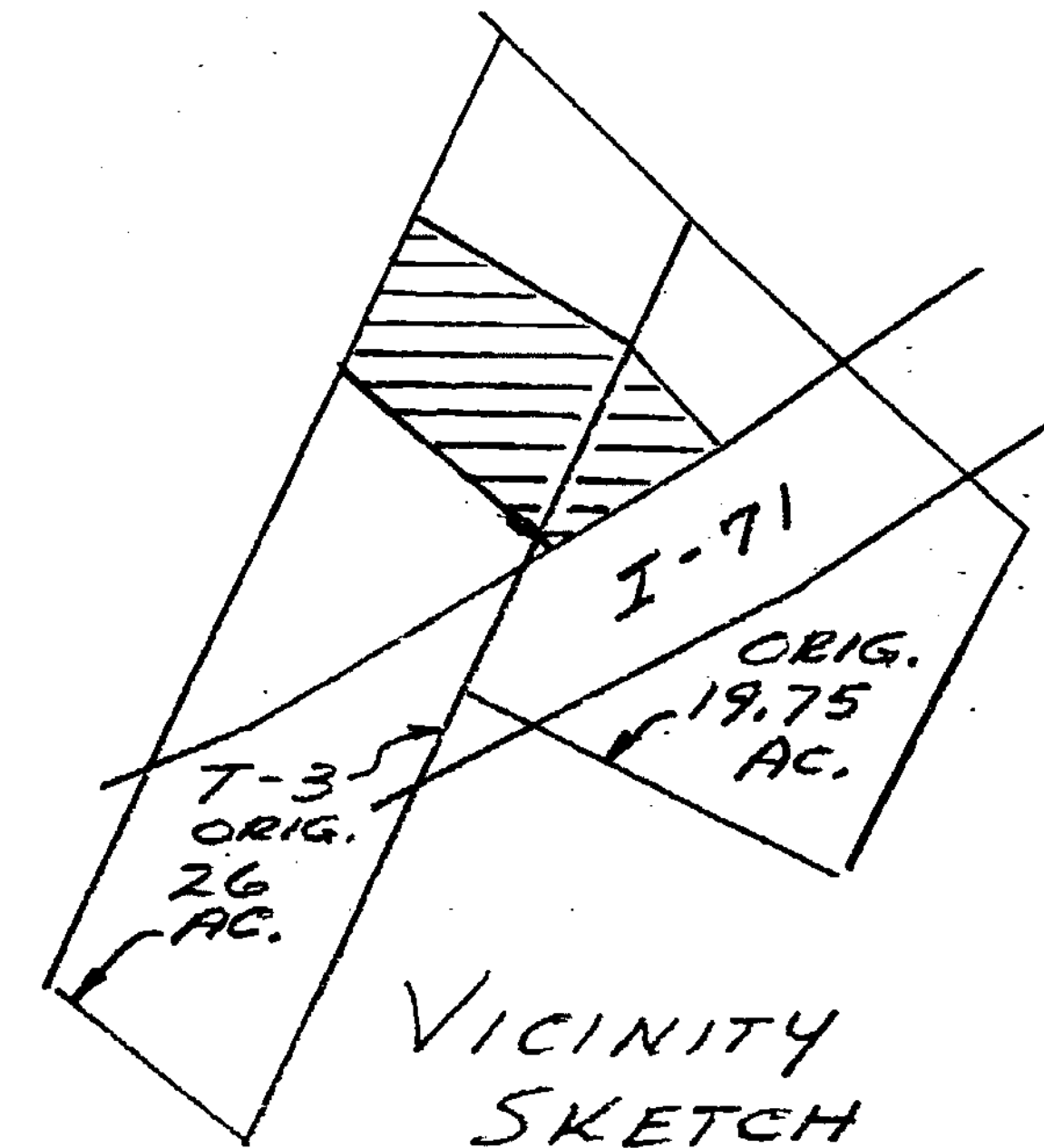

LEGEND
⊙ SPIKE SET
▽ 5/8" IRON PIN SET
-X- FENCE

APPROVED FOR
MATHEMATICAL ACCURACY
Clinton County Engineer
Margaret Watters
SEP 20 1988

APPROVAL
CLINTON COUNTY COMMISSIONERS

DATE _____

COMMISSIONERS

SURVEY BY
SATTEFIELD & ASSOCIATES
Robert E. Satterfield
ROBERT E. SATTEFIELD
CIVIL ENGINEER & SURVEYOR
WEST UNION, OHIO
P. S. NO. 4238
PHONE: 513-544-2833

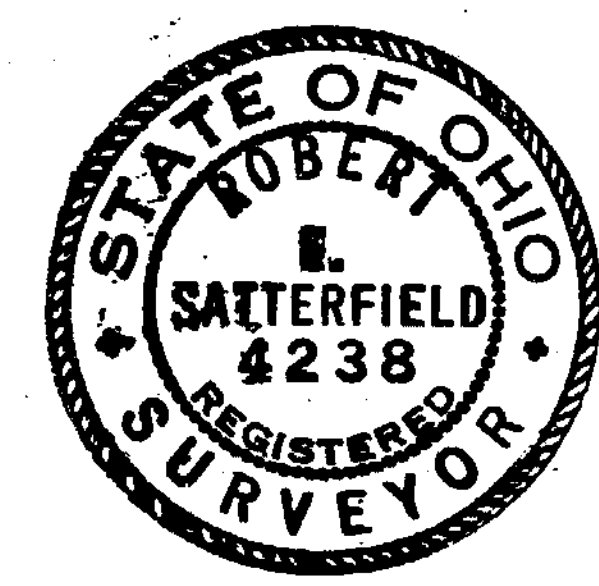

SURVEY
FOR
WILLIAM M. & TAMMY L.
BEAM

MILITARY SURVEY NO. 951
LIBERTY TWP. CLINTON CO., OHIO
JEFFERSON TWP. GREENE CO., OHIO
SCALE 1"=100' SEPTEMBER, 1988