

CLINTON COUNTY ENGINEERS
 RECORD OF LAND DIVISION
 VOLUME 20 PLAT NO. 159
 DATE 5-30-1989
 SCALE 1"=50'

DEED REFERENCE
 VOLUME 120 PAGE 253
 VOLUME 163 PAGE 265
 TOWNSHIP MARION-VILLAGE OF BLANCHESTER
 MILITARY SURVEY NO. 3342

I HEREBY CERTIFY THIS TO BE A CORRECT PLAT OF A
 SURVEY MADE UNDER MY DIRECTION IN MARCH, 1989.

Richard D. Roll
 REGISTERED SURVEYOR NO. 4957



NOTES:
 (1) "SET PIN" DENOTES 1/2" x 30" IRON PIN WITH PLASTIC CAP.
 (2) BEARINGS WERE DERIVED FROM THE DEED FOR THE 0.42 ACRE TRACT AS RECORDED IN VOLUME 290, PAGE 119, OF THE CLINTON COUNTY DEED RECORDS.

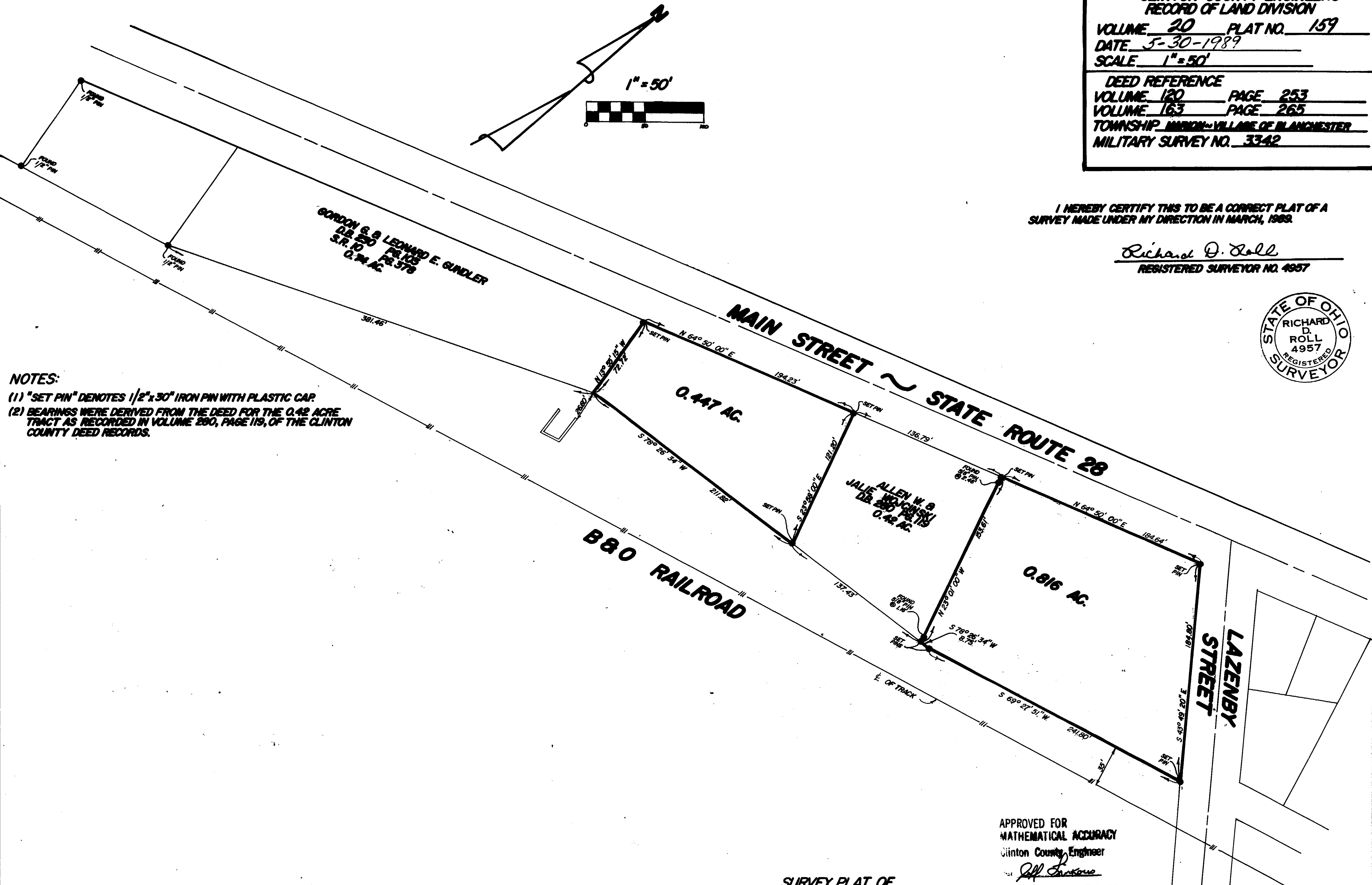

SURVEY PLAT OF
 PARTS OF **MATTIE R. GUNDLER** LANDS
 SITUATED IN
 MILITARY SURVEY NO. 3342
 VILLAGE OF BLANCHESTER
 MARION TOWNSHIP
 CLINTON COUNTY, OHIO

APPROVED FOR
 MATHEMATICAL ACCURACY
 Clinton County Engineer
Jill Enkove

REVISED 5-24-89

CLINCO
 ENGINEERS ~ SURVEYORS
 P.O. BOX 241

62 1/2 E. SUGARTREE ST. WILMINGTON, OHIO

SCALE	DRAWN BY	CHECKED BY
1" = 50'	MSH	RDR
DATE	DRWG.	
3-30-89	G-5511	