

VOLUME 20-158
DATE 5-16-1989
SCALE 1" = 40'
PLAT NO. _____

DEED REFERENCE
DEED BOOK _____
DEED BOOK _____
DEED BOOK _____
DEED BOOK _____
TOWNSHIP _____
MILITARY SURVEY NO. 1057

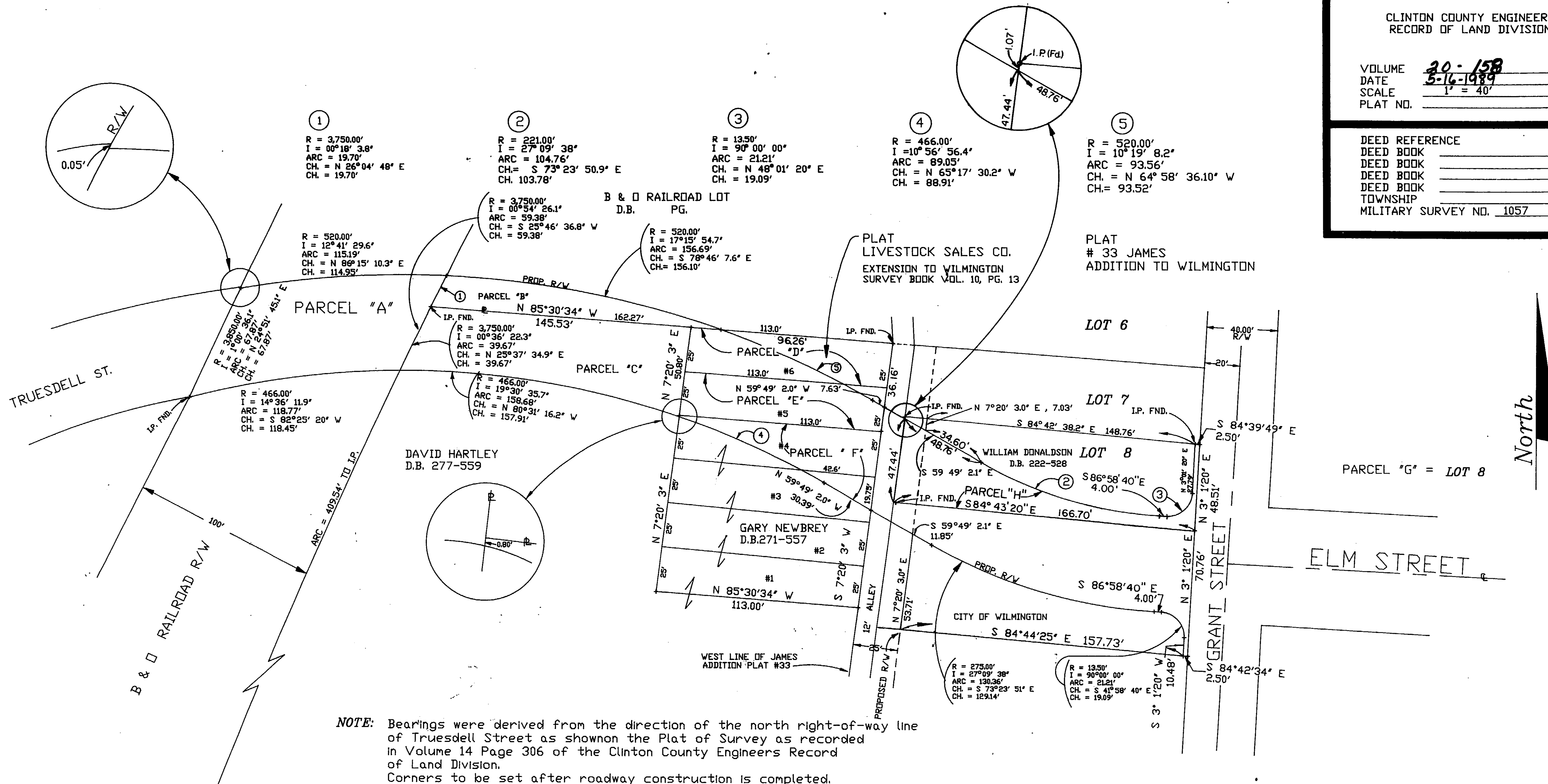

NOTE: Bearings were derived from the direction of the north right-of-way line of Truesdell Street as shown on the Plat of Survey as recorded in Volume 14 Page 306 of the Clinton County Engineers Record of Land Division.
Corners to be set after roadway construction is completed.

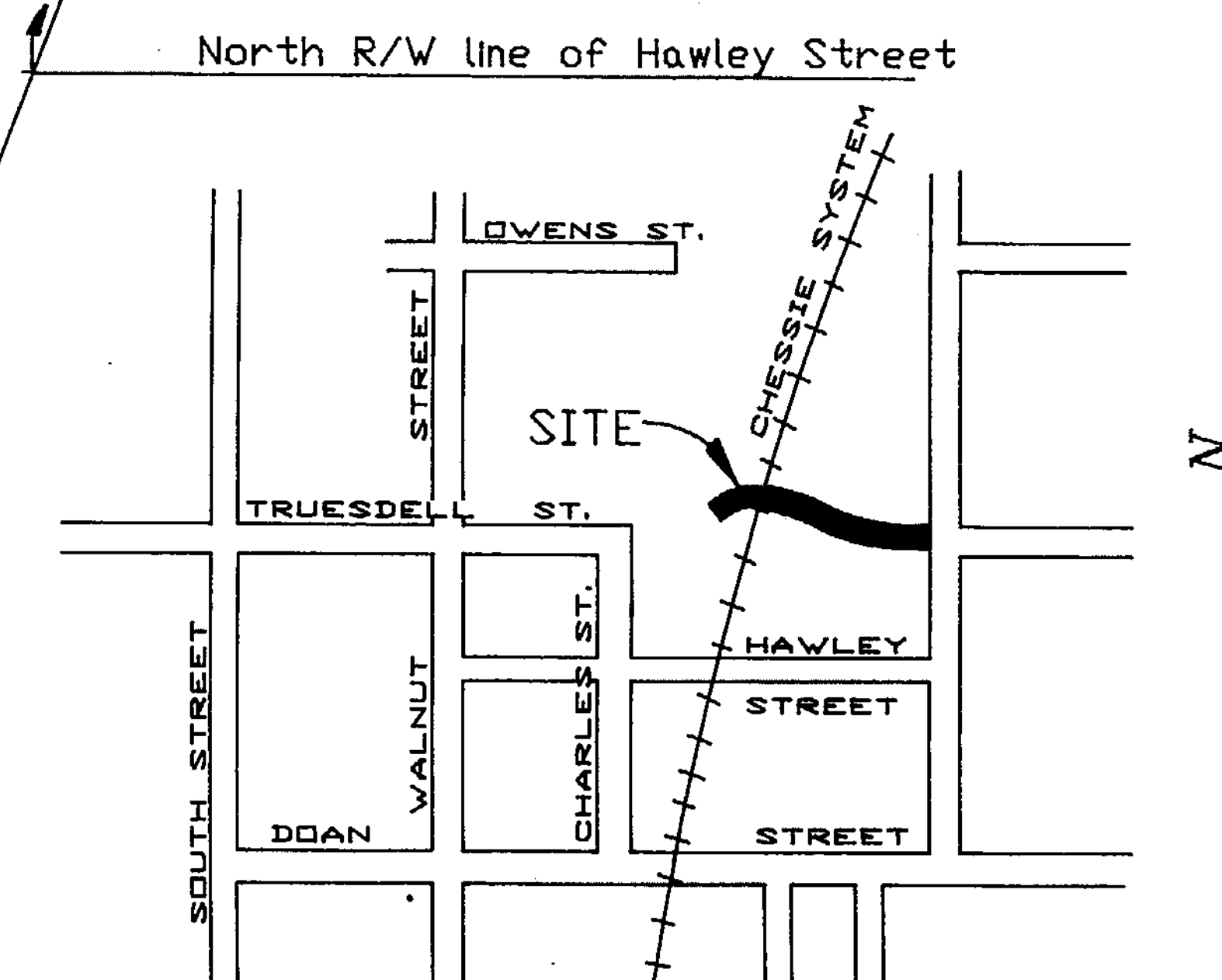

**PROPOSED RIGHT-OF-WAY
TRUESDELL STREET
CITY OF WILMINGTON**
SCALE: 1" = 40'

CERTIFICATION

I hereby certify this to be a correct plat of survey made under my direction in January 1987

William E. Landis
William Landis - Ohio Reg. Surveyor No. 6142

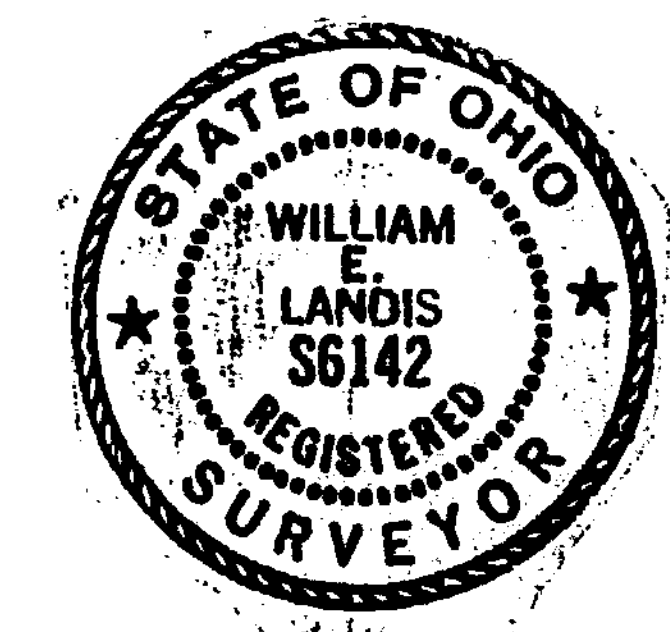

APPROVED FOR
MATHEMATICAL ACCURACY
Clinton County Engineer
Per *Melinda Hildebrand*
MAY 26 1989

Prepared By: **SHAW, WEISS & DE NAPLES**
PROFESSIONAL CORPORATION
Consulting Engineers
14 WEST FIRST STREET, DAYTON, OHIO 45402