

CLINTON COUNTY ENGINEERS  
RECORD OF LAND DIVISION

VOLUME 20 PLAT NO. 155

DATE 05-23-89

SCALE 1"=50'

DEED REFERENCE

VOLUME 144 PAGE 357

TOWNSHIP UNION-CITY OF WILMINGTON

MILITARY SURVEY NO. 1057

1"=50'

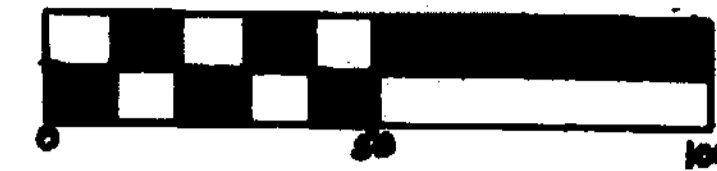

WAYNE ROAD ST. RTE. 73

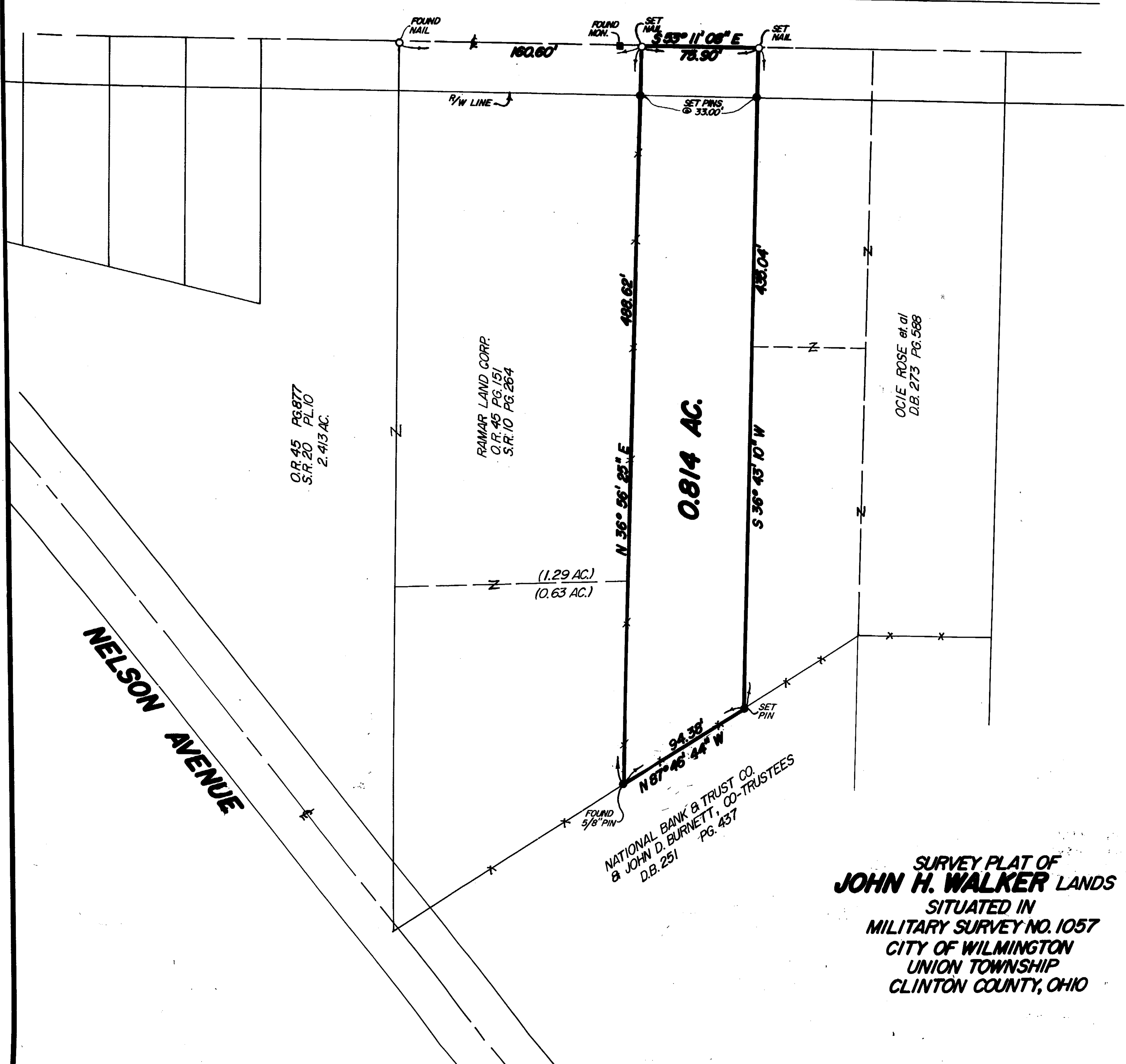

NOTES:

- (1) "SET PIN" DENOTES 1/2" x 30" IRON PIN WITH PLASTIC CAP.
- (2) "SET NAIL" DENOTES P.K. MASONRY NAIL.
- (3) BEARINGS WERE DERIVED FROM THE SURVEY OF THE 2.413 ACRE TRACT AS RECORDED IN VOLUME 20, PLAT NO. 10, OF THE CLINTON COUNTY ENGINEERS RECORD OF LAND DIVISION.

I HEREBY CERTIFY THIS TO BE A CORRECT PLAT OF A SURVEY  
MADE UNDER MY DIRECTION IN APRIL, 1989.

Richard D. Roll  
REGISTERED SURVEYOR NO. 4957



SURVEY PLAT OF  
**JOHN H. WALKER LANDS**  
SITUATED IN  
MILITARY SURVEY NO. 1057  
CITY OF WILMINGTON  
UNION TOWNSHIP  
CLINTON COUNTY, OHIO

APPROVED FOR  
MATHEMATICAL ACCURACY  
Clinton County Engineer  
Margaret Watters  
APR 25 1989

**CLINCO**  
ENGINEERS & SURVEYORS  
P.O. BOX 241

62 1/2 E. SUBARTREE ST. WILMINGTON, OHIO

SCALE 1"=50' DRAWN BY MSH CHECKED BY RDR

DATE 4-10-89 DRWG. C-5516