

0 200 400  
SCALE: 1"=200'

BEARINGS ARE MAGNETIC  
AND BASED UPON THE  
561°31'57"E LINE.

SOURCE OF DOCUMENTS  
ARE DEED RECORDS  
AS SHOWN ON PLAT.

VOLUME 20 PLAT NO. 154  
CLINTON COUNTY ENGINEERS  
RECORD OF LAND DIVISION  
DATE: 05-15-1989  
SCALE: 1"=200'

MILITARY SURVEY NO. 2029  
TOWNSHIP - WASHINGTON

DEED REFERENCE  
O.R. 40 PAGE 435

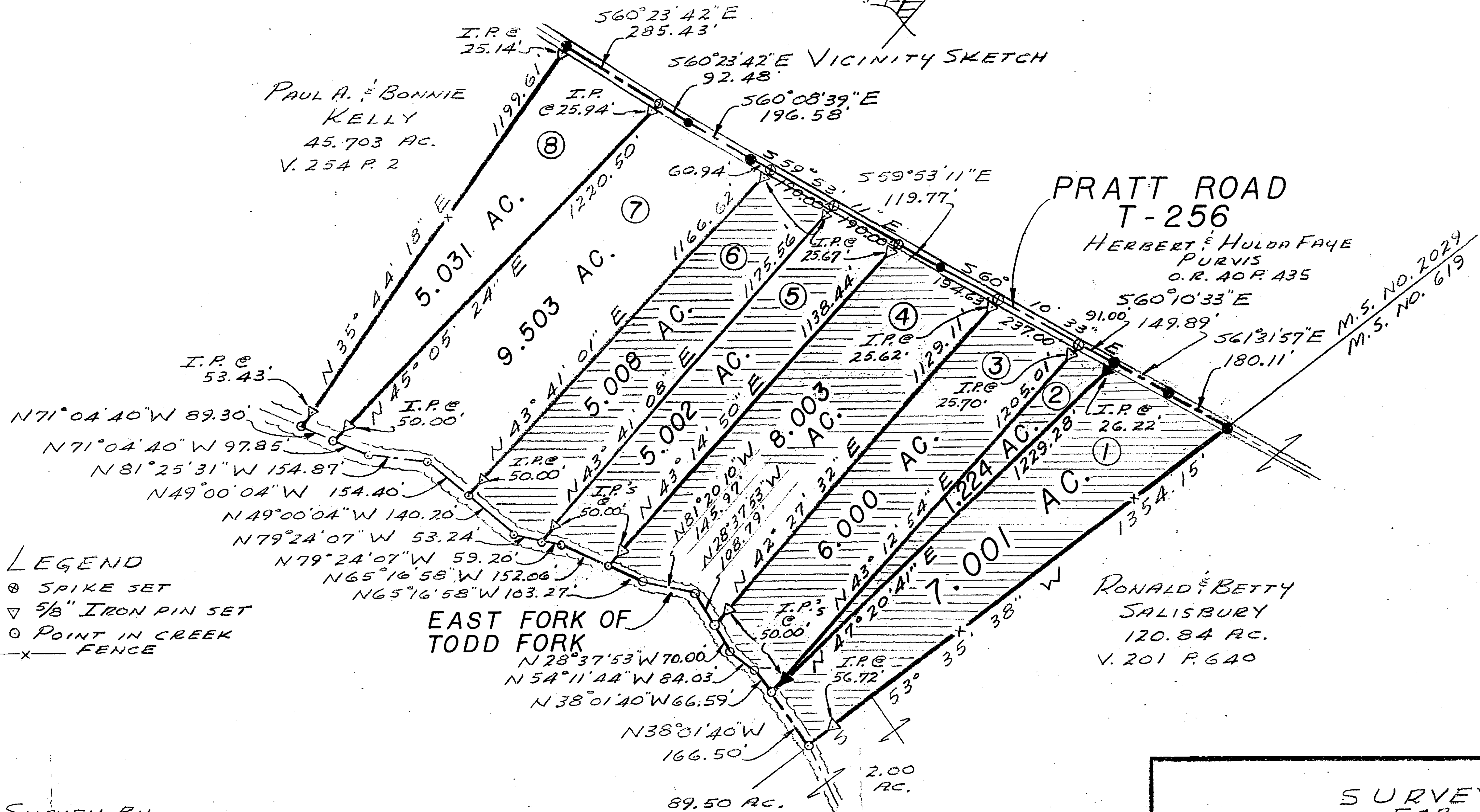
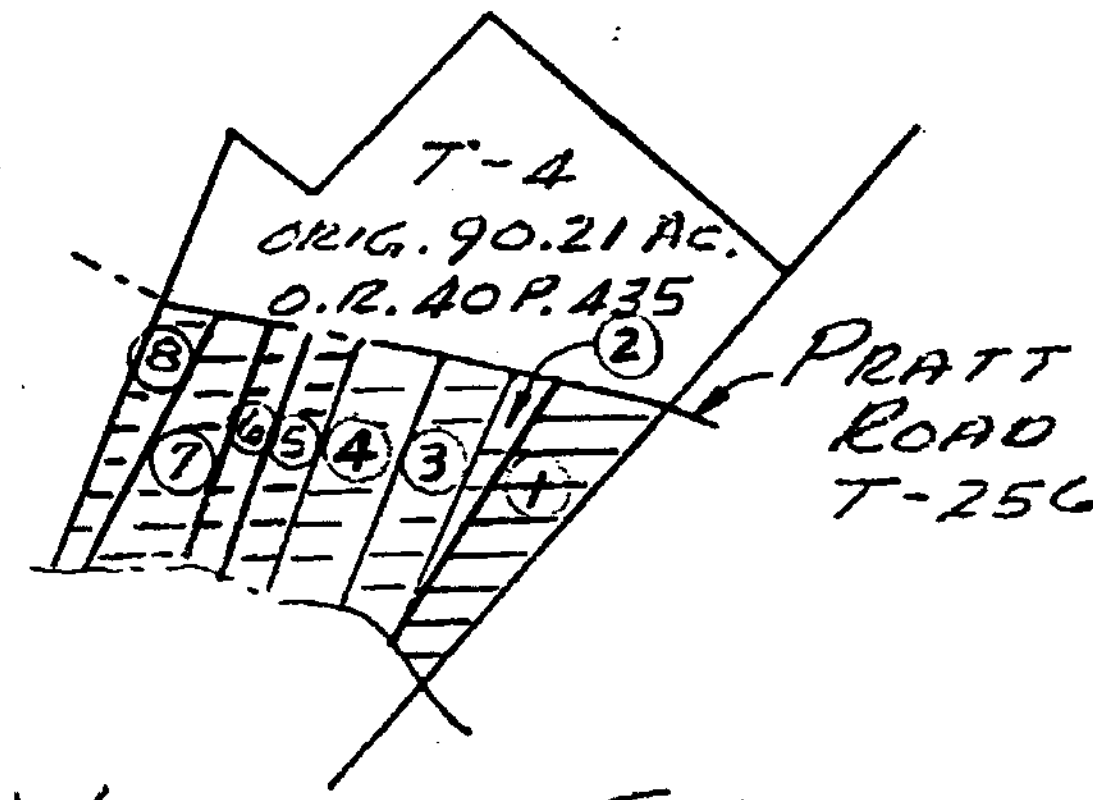

- LEGEND
- ⊙ SPIKE SET
  - ▽ 5/8" IRON PIN SET
  - POINT IN CREEK
  - x- FENCE

SURVEY BY  
SATTERFIELD & ASSOCIATES  
Robert E. Satterfield  
ROBERT E. SATTERFIELD  
CIVIL ENGINEER & SURVEYOR  
WEST UNION, OHIO  
P. S. NO. 4238  
PHONE: 513-544-2833



APPROVED FOR  
MATHEMATICAL ACCURACY  
Clinton County Engineer  
Per Melvin Schubert  
MAY 15 1989

ADDED TRACT NOS. 7 & 8	5-8-89
ADDED TRACT NOS. 5 & 6	4-24-89
ADDED TRACT NOS. 2, 3 & 4	2-10-89

SURVEY  
FOR  
HERBERT & HULDA FAYE  
PURVIS

MILITARY SURVEY NO. 2029  
WASHINGTON TOWNSHIP  
CLINTON COUNTY, OHIO  
SCALE 1"=200' OCTOBER, 1988