

CLINTON COUNTY ENGINEERS  
 RECORD OF LAND DIVISION  
 VOLUME 20 PLAT NO 152  
 DATE 05-04-1989  
 SCALE 1"=200'

DEED REFERENCE  
 VOLUME 270 PAGE 201  
 TOWNSHIP JEFFERSON  
 MILITARY SURVEYS NO. 688 & 2691

I HEREBY CERTIFY THIS TO BE A CORRECT PLAT OF A  
 SURVEY MADE UNDER MY DIRECTION IN APRIL, 1989.

*Richard D. Roll*  
 REGISTERED SURVEYOR NO. 4957

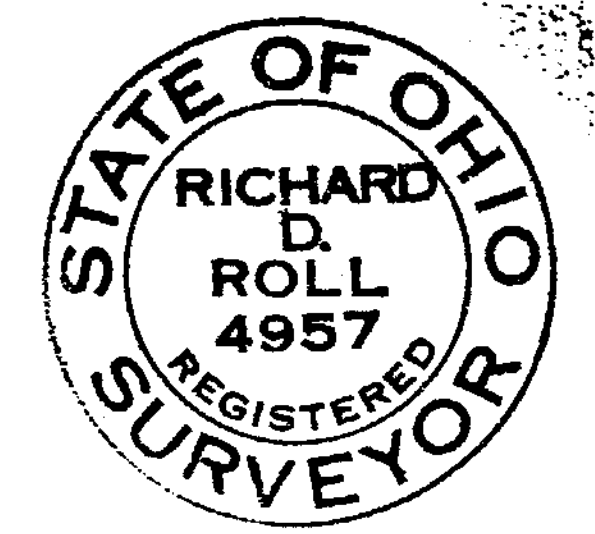

SURVEY PLAT OF  
 PARTS OF **CHARLES R. & THELMA S. LEDFORD** LANDS  
 SITUATED IN  
 MILITARY SURVEYS NO. 688 & NO. 2691  
 JEFFERSON TOWNSHIP  
 CLINTON COUNTY, OHIO

APPROVED FOR  
 MATHEMATICAL ACCURACY  
 Clinton County Engineer  
*Margaret Waters*  
 APR 25 1989

**CLINCO**  
 ENGINEERS & SURVEYORS  
 P.O. BOX 241

62 1/2 E. SUGARTREE ST. SCALE 1" = 200'	DRAWN BY MSH	WILMINGTON, OHIO CHECKED BY RDR
DATE 4-24-89	DRWG. C-5528	

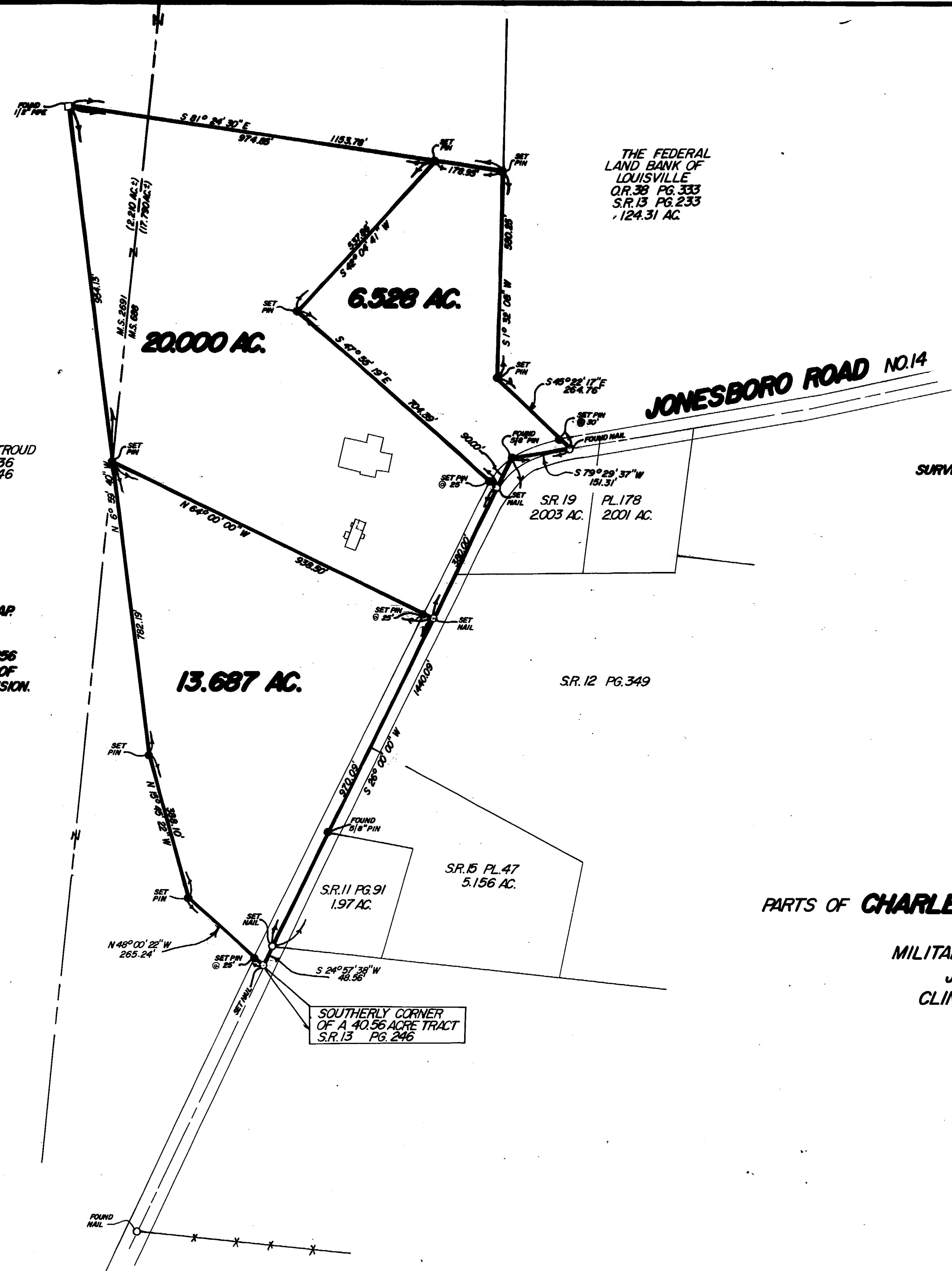

THE FEDERAL  
 LAND BANK OF  
 LOUISVILLE  
 O.R. 38 PG. 333  
 S.R. 13 PG. 233  
 124.31 AC.

KARL F. &  
 DOROTHY M. STROUD  
 D.B. 249 PG. 536  
 S.R. 13 PG. 246  
 472.84 AC.

- NOTES:  
 (1) "SET PIN" DENOTES 1/2" x 30" IRON PIN WITH PLASTIC CAP  
 (2) "SET NAIL" DENOTES P.K. MASONRY NAIL.  
 (3) BEARINGS WERE DERIVED FROM THE SURVEY OF THE 5.156  
 ACRE TRACT AS RECORDED IN VOLUME 15, PLAT NO. 47, OF  
 THE CLINTON COUNTY ENGINEERS RECORD OF LAND DIVISION.

