

CLINTON COUNTY ENGINEERS
RECORD OF LAND DIVISION

VOLUME 20 PLAT NO. 151

DATE 03-03-1989

SCALE 1"=50'

DEED REFERENCE

OFFICIAL RECORD

VOLUME 45 PAGE 674

TOWNSHIP GREEN

MILITARY SURVEY NO. 1170

JOSEPH C. DOAK
O.R. 45 PG. 674

1" = 50'

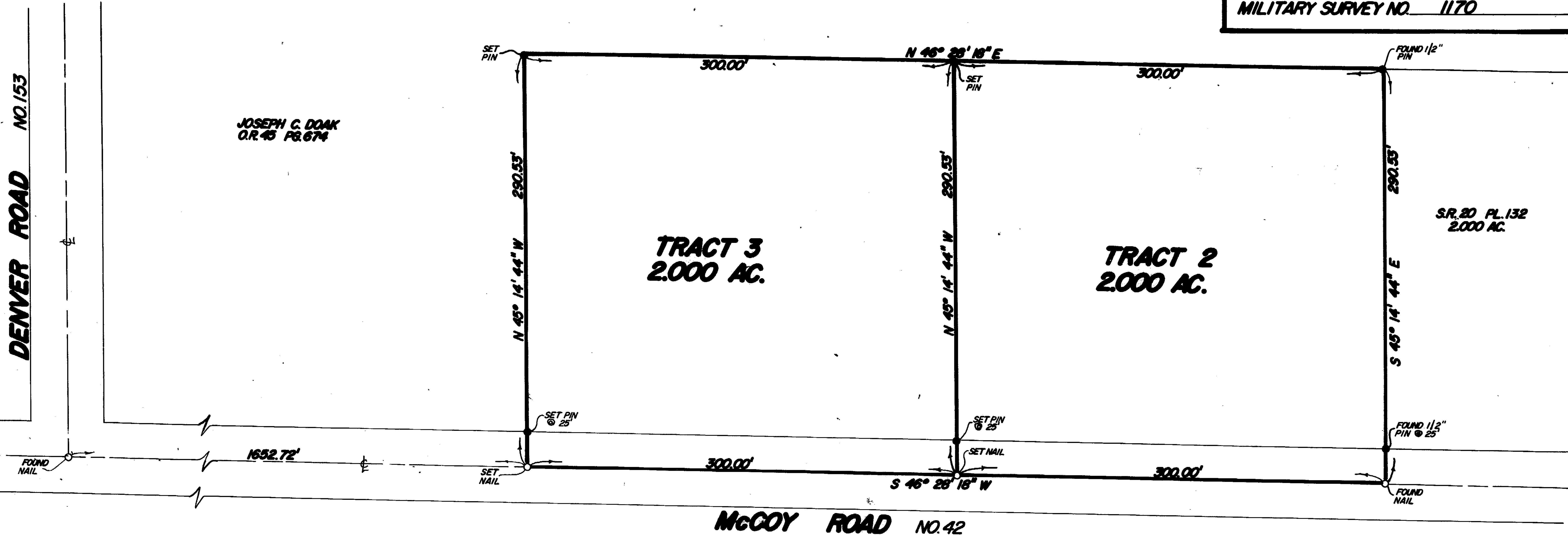
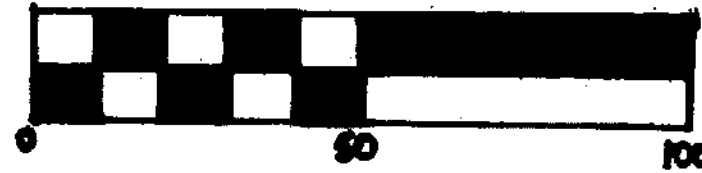

JOSEPH C. DOAK
O.R. 45 PG. 674

TRACT 3
2.000 AC.

TRACT 2
2.000 AC.

S.R. 20 PL. 132
2.000 AC.

McCoy Road No. 42

RECEIVED BY THE WILMINGTON CITY PLANNING COMMISSION
ON April 25 1989.

Neva J. Martin
SECRETARY
APPROVED ON April 25 1989.

Neva J. Martin SECRETARY
[Signature] CHAIRMAN

APPROVED FOR
MATHEMATICAL ACCURACY
Clinton County Engineer
Per *[Signature]*
MAY 1 1989

SURVEY PLAT OF
PARTS OF JOSEPH C. DOAK LANDS
SITUATED IN
MILITARY SURVEY NO. 1170
GREEN TOWNSHIP
CLINTON COUNTY, OHIO

I HEREBY CERTIFY THIS TO BE A CORRECT PLAT
OF A SURVEY MADE UNDER MY DIRECTION IN APRIL, 1989.



Richard D. Roll
REGISTERED SURVEYOR NO. 4957

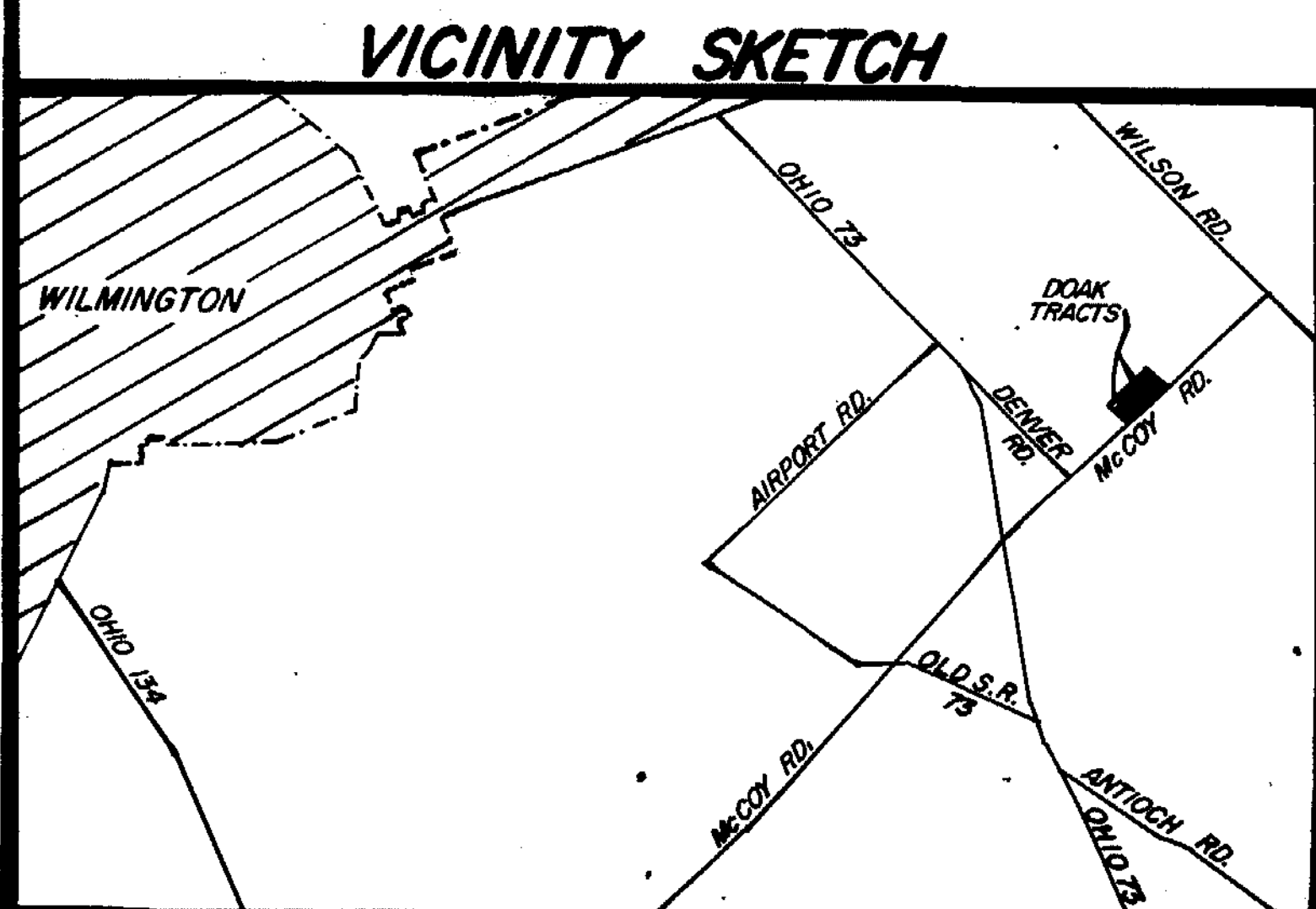

CLINCO
ENGINEERS & SURVEYORS
P.O. BOX 241

62 1/2 E. SUBARTREE ST. WILMINGTON, OHIO

SCALE 1"=50'	DRAWN BY MSH	CHECKED BY RDR
DATE 4-18-89	DRWG. C-5524	