

VOLUME 20 PLAT 150
DATE: 5-02-1989

DEED REFERENCE:
O.R. 31, Pg. 144
O.R. 34, Pg. 501
O.R. 39, Pg. 731

LEGEND:

- FUD 5/8" IRON PIN
- FUD 5/8" IRON PIPE
- ⊠ FUD "X" NOTCH IN CONC. WALK
- SET 5/8" IRON PIN W/ PLASTIC I.D. CAP
- X SET "X" NOTCH IN CONC. WALK

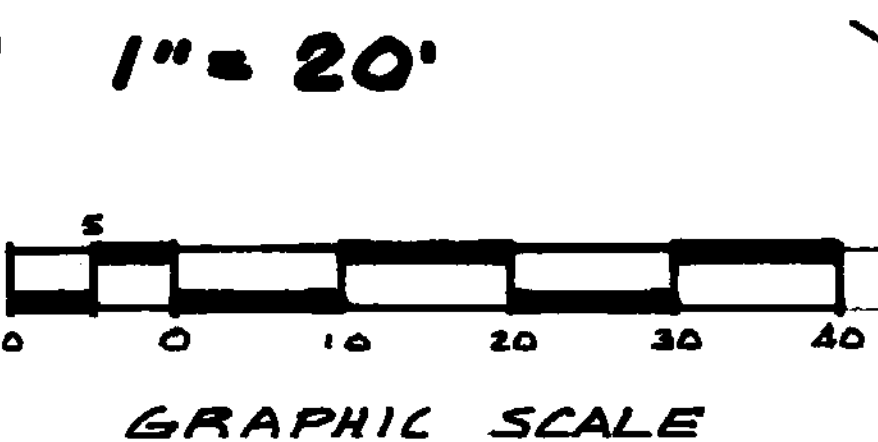
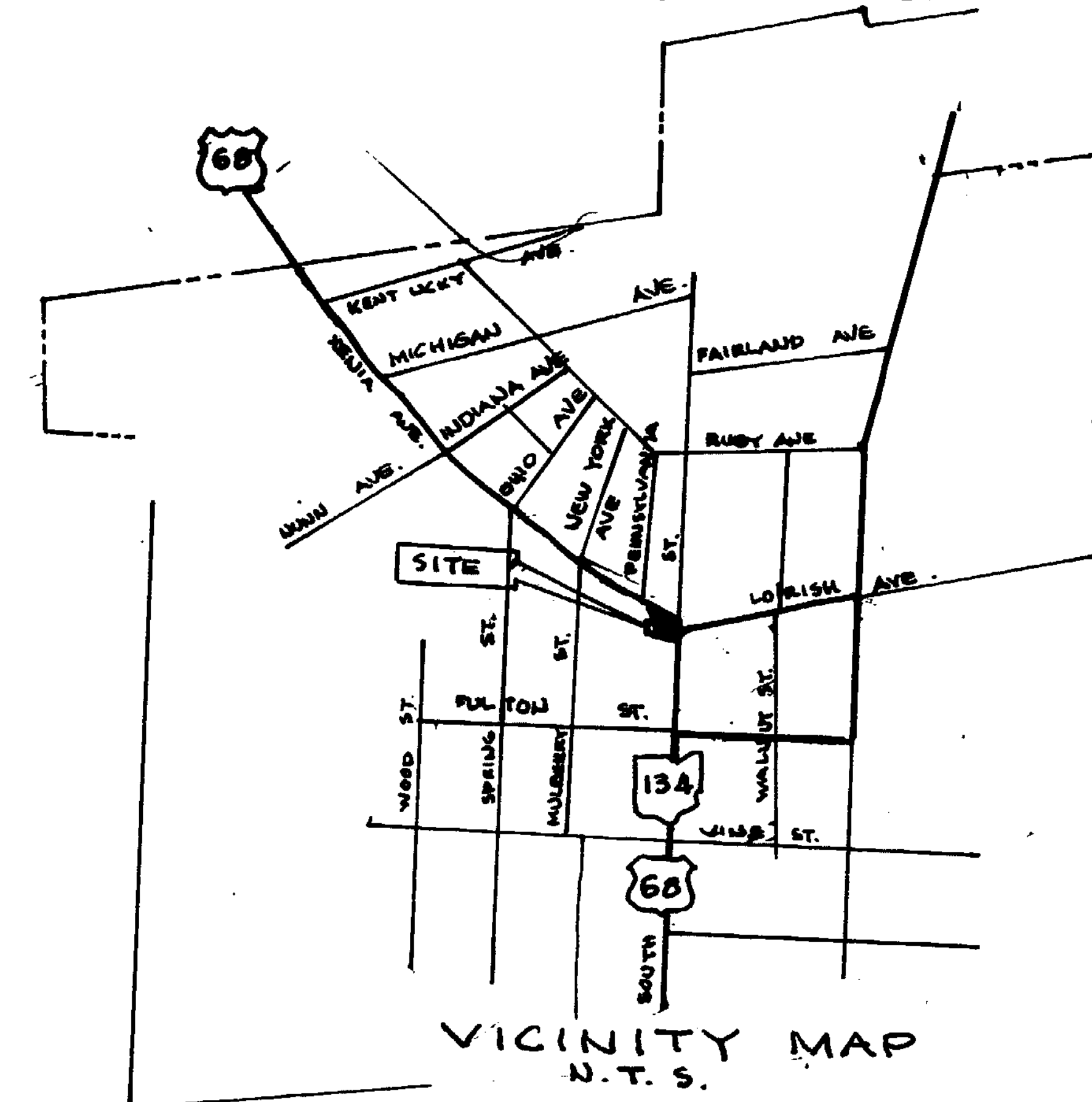

J. LOPETZ
O.R. 3, Pg. 460
0.35 Ac.

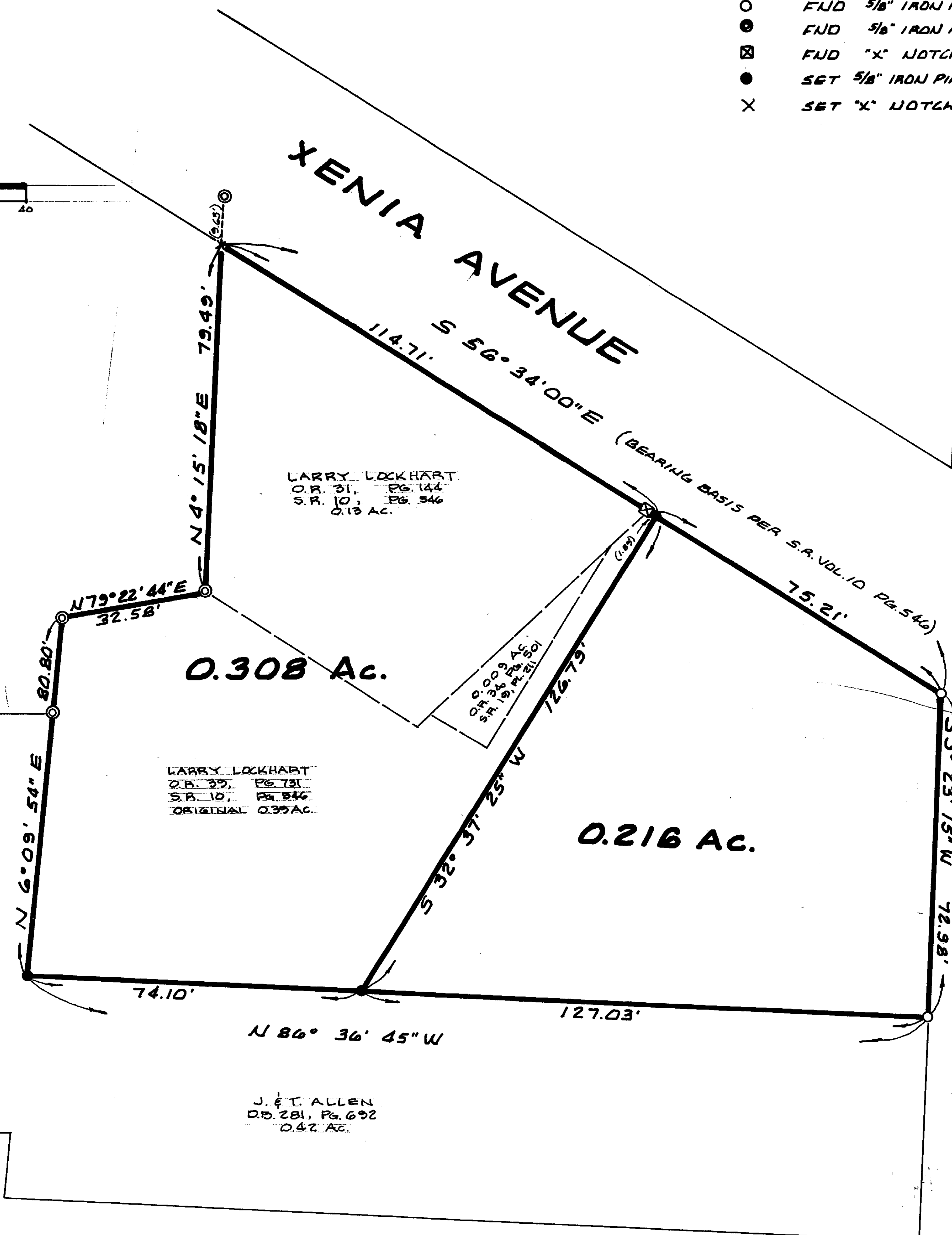

LARRY LOCKHART
O.R. 31, Pg. 144
S.P. 10, Pg. 546
0.13 Ac.

LARRY LOCKHART
O.R. 39, Pg. 731
S.P. 10, Pg. 546
ORIGINAL 0.39 AC.

J. & T. ALLEN
O.R. 281, Pg. 692
0.42 Ac.

NORTH SOUTH STREET

SURVEY PLAT OF
LARRY LOCKHART LANDS
SITUATED IN
MILITARY SURVEY No. 1057
CITY OF WILMINGTON
UNION TOWNSHIP
CLINTON COUNTY, OHIO

APPROVED FOR
MATHEMATICAL ACCURACY
Clinton County Engineer
Per *Melinda Sheldahl*
APR 20 1989

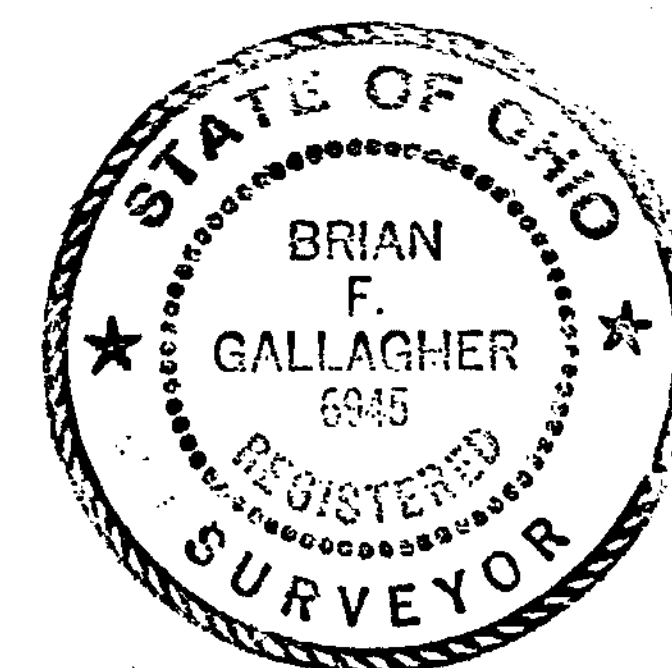

Brian F. Gallagher
BRIAN F. GALLAGHER
OHIO PROFESSIONAL SURVEYOR No. 6945

APPROVALS:

RECEIVED BY THE WILMINGTON PLANNING
COMMISSION ON April 25, 1989.

APPROVED April 25, 1989.

Charles R. ... CHAIRMAN
Maria J. Martin SECRETARY

**SOUTHWEST OHIO
LAND SURVEYS**
P.O. BOX 201 WILMINGTON, OHIO

SCALE: 1"=20'	DRAWN BY: BFG	DATE: APRIL 12, 1989
DRAWING NO. 1824417		